



# ***PRE – QUALIFICATION STATEMENT***

**COLOUR TRACK ELECTROMECHANICAL LLC**

**PH :- (04) 269 1994**

**FAX :- (04) 269 1995**

**Mobile :- 055 122 2237**

**P.O Box :- 119332 , Dubai.**

**EMAIL :- [mail@colourtrack.com](mailto:mail@colourtrack.com)**

**WEB :- [www.colourtrack.info](http://www.colourtrack.info)**







# COLOURTRACK ELECTROMECHANICAL LLC

## COMPANY OVERVIEW



MEP WORKS

PROCESS PIPING/MRI QUENCH PIPING

STRUCTURAL STEEL WORKS

WATER TREATMENT

RETRO FIT & MAINTENANCE

FLUSHING EQUIPMENT RENTAL



PH :- (04) 269 1994

FAX :- (04) 269 1995

Mobile :- 055 122 2237

EMAIL :- [mail@colourtrack.com](mailto:mail@colourtrack.com)

WEB :- [www.colourtrack.info](http://www.colourtrack.info)



# CONTENTS

*Company Overview*

*Mission, Vision & Policies*

*Organization Chart*

*Manpower Strength*

*Plant & Machineries*

*Project References*

*On going Projects*

*Completed Projects*

*Previous Approvals*

*License*

*Welder Certificates*

## COMPANY OVERVIEW

**Colour Track Electromechanical LLC** is one of the leading company in field of MEP contracting, process piping, MRI quench piping, water treatment, structural steel works, flushing equipment rental, refurbishment and maintenance works. Our track record, together with our competent, qualified and trained employees guarantees that our reputation as a firm of choice for our prestigious clientele is maintained. We believe in continuous improvement, commitment and providing best quality service with on time completion.

Colour Track Electromechanical LLC was established in the year of 2005. We are involved in UAE's vision to be an advanced society by providing quality solutions in the construction projects of the country. In a very short time Colour Track Electromechanical LLC has firmly established itself in UAE's MEP sector. Currently we employ more than 200 employees which includes management staffs, engineers and skilled labourers.

We have executed wide variety of projects like District Cooling Plant, Data Centres, Underground Piping, Hotels, Commercial & Residential Buildings, ETS Rooms, Malls, Hospitals, Sewage Treatment Plants, Park & Resorts etc.



## COMPANY OVERVIEW

### **Colour Track Specializations**

*At Colour Track Electromechanical LLC we provide quality services to UAE's requirements through our professional team that includes qualified and experienced engineers, technicians, operators and work force.*

*The following are the main services we offer:*

- **MEP Contracts**
- **Pipe Network Flushing**
- **Heavy Equipment Installation (Skidding)**
- **Process Piping & MRI Quench Piping**
- **Structural Steel Works**
- **Retrofit and HVAC Maintenance**

#### **MEP Contracts**

*Offering Engineering, Procurement, Piping installation, Ducting installation, Insulation & Cladding, Colour Track team is well versed with all sorts of piping & ducting sectors. Our well experienced team has worked with top engineering firms and adheres to all types of codes & standards like ASME, API, BS, DIN etc. Our company has adequate manpower & machinery back up to fulfil all piping & ducting installation solutions whether it is in data centres, power plants or infrastructure sectors. Colour Track has been into HVAC installation business for more than 15 years in UAE*

#### **Pipe Network Flushing**

*Colour Track provides the following Pipe network Flushing services:*

## COMPANY OVERVIEW

- ❑ *Dynamic flushing of closed systems in accordance with the latest BSRIA guide BG 29/2011*
- ❑ *Pre-commission cleaning of closed systems to the latest BSRIA guide BG 29/2011*

*Additionally Colour Track not only provides Flushing Equipment on Rental basis but also provides a complete Solution by offering:*

- *Supply of Temporary Flushing Pumps*
- *Supply of Filter Housings & Consumables*
- *Supply of Temporary Tanks*
- *Make-up / Drain pumps Connections*
- *Flushing equipment on rental*
- *Water Analysis*
- *Skilled Manpower*
- *Bypassing System equipment etc.*

### **Water Treatment Services**

*Our important water treatment services include:*

- *Tank Cleaning and Filtration.*
- *Chlorination.*
- *Sterilization systems - UV, Chlorine Di Oxide systems.*
- *Specialized Chemicals : Potable Water, Chilled and Cooling Tower water, RO, Swimming Pools.*
- *Vortex Separators, Sand Filters, Multimedia filters, Activated Carbon Filters, Softeners, Bag & Cartridge filters.*
- *Reverse Osmosis Plants - Both brackish and sea water systems.*

### **Heavy Equipment Installation (Skidding)**

*Colour Track offers complete installation solution for the construction sector right from preparing method of rigging operations to final installation and alignment of heavy equipment.*



## COMPANY OVERVIEW

*Specialized technique is required for lifting and shifting of loads in areas where the use of machines is not entirely possible. Colour Track has extended its services and solutions for jacking and skidding operations. This type of operation is required in extremely confined areas where cranes and other lifting equipment cannot operate or reach. Colour Track has devised its very own in-house system for lifting and shifting of loads in such restrictive environments. With our systems, it is possible to install heavy equipment on foundations. Colour Track offers a total package for movement and continuous load control by combining skidding with levelling and safe systems, as appropriate, in an integrated system design.*

### **Process Piping & MRI Quench Piping**

*In addition to the MEP Services, Colour Track also extend its services to specialize systems like Bio Gas Plants, Sewage Treatment Plants. We work closely with consultants and clients to provide turn key solutions including supply and installation.*

*Colour Track has successfully design, procured and installed MRI Quench Piping (SS 316L) for Cleveland Clinic and Sheikh Shakbout Medical City (formerly Al Mafraq Hospital) in Abu Dhabi.*

### **Structural Steel Works**

*As a steel fabricator we are specialized in structural steel fabrication, steel construction, structural steel erection & installation, stainless steel fabrication works and all kind of structural steel customized fabrication works.*

## COMPANY OVERVIEW

- *Tanks and plant walkway systems*
- *Caged ladders*
- *Equipment inertia bases*
- *Storage racks*
- *Underground tank guard rails*
- *Pipe saddle supports*
- *Structural steel supports*
- *MS & SS Duct fabrication*
- *Hand rails*
- *Sandblasted and painted to customer specifications*

### **Retrofit and HVAC Maintenance**

*We provide turn key solutions in complete refurbishment of the existing MEP services like,*

- *Replacement of chillers, FAHU and AHU with related chilled water piping and electrical connections.*
- *Complete chilled water piping replacement*
- *FAHU Heat Recovery wheel replacement.*
- *Air conditioning and ventilation duct replacement.*
- *Duct cleaning.*
- *BTU Meter supply, installation and commissioning.*
- *Retro commissioning.*



# MISSION, VISION & POLICIES

## OUR MISSION

To exclusively handle full-fledged MEP Contracting works in accordance with the latest technologies and maintaining the highest standards of quality, health, safety and environmental protection.

## OUR VISION

Our Vision is to be an unique and a preferred MEP contractor by focusing on timely completion of projects and meeting expectations and requirements of our customers at the highest possible level.

## QUALITY POLICY

Colour Track Electromechanical LLC is committed to provide exemplary services through our dedication and services. We are devoted to maintaining our essential principal values of treating each project distinctively while providing quality, timely and professional services.

## HSE POLICY

Colour Track Electromechanical LLC is committed to provide adequate control of health and safety risk arising from our work activities and to comply with all applicable HSE laws, rules and regulations. We ensure that all employees are competent to do their task and give them the adequate training in order to promote a positive HSE culture. We are committed to prevent pollution, protecting the environmental and preserving energy from our work activities.

# ORGANIZATION CHART

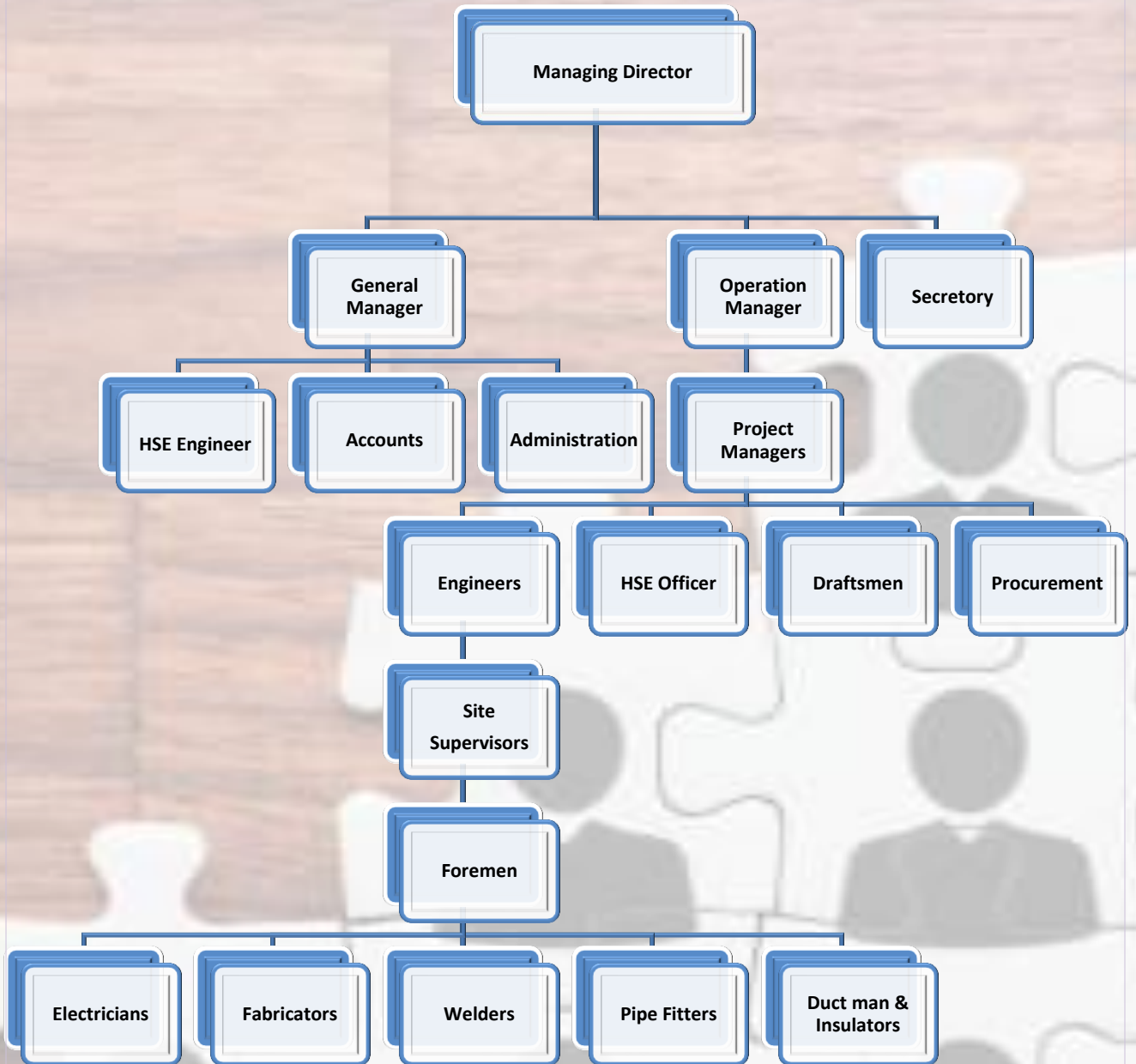



# MANPOWER STRENGTH

We Colourtrack ElectroMechanical LLC provide our professional services to UAE's requirements. This was made possible only due to our adequately staffed professional team. From qualified and experienced engineers right through to technicians , operators.

Colourtrack ElectroMechanical LLC includes the following professionals.

Manager	-	3 Nos.
Secretary	-	1 Nos.
Accountant	-	1 Nos.
Admin Staff	-	2 Nos.
Qualified Engineers	-	4 Nos.
HSE Engineer	-	1 no.
Draughtsman	-	2 Nos.
Site Supervisors	-	6 Nos.
Foremen	-	12 nos.
Fabricators & Fitters	-	60 Nos.
Tig & Arc Welders	-	20 Nos.
Duct Man	-	15 Nos.
Electricians	-	10 nos.
Insulators	-	20 nos.
Helper	-	40 Nos.
Driver	-	5 Nos.
<b>Total</b>	<b>-</b>	<b>202 Nos.</b>

# PLANT & MACHINERY

Colourtrack even though strategically located and staffed by experienced qualified expatriates would not be capable of delivering results until and unless they are not equipped with right kind of tools, plants and machineries.

Colourtrack is equipped with some of the best machineries listed below to take care of necessary project requirements.

Arc Welding Machines	-	40 nos
Tig Welding Machines	-	10 nos
Butt Fusion Welding Machine	-	3 nos
1200m3/hr Diesel Pump	-	4 nos
800m3/hr Diesel Pump	-	5 nos
450m3/hr Electrical Pump	-	6 nos
150m3/hr Electrical Pump	-	4 nos
600m3/hr Filter	-	2 nos
Water Storage Tanks	-	30,000 gl
Grinding Machines	-	70 nos
Drill Machines	-	20 nos
Pipe Profile Gas – Cutter	-	12 nos
Radial drilling machine	-	5 nos
Pallet Trolley	-	15 nos
Gas Cutting Sets	-	20 nos
Chain Blocks	-	100 nos
Hydro Testing Pump	-	5 nos
Flushing Pump	-	10 nos
Makeup / Drain Pumps	-	12 nos
Filter Housings	-	10 nos
Filtration skids	-	12 nos
Mother Oven	-	3 nos
Portable Oven	-	35 nos
Hydraulic Jacks	-	10 nos
Lifting Belt	-	200 nos
Safety Harness	-	120 nos

# PROJECT REFERENCES





## ON GOING PROJECTS

### Project :

**Construction of Khazna Data Center POD-4 & 6 Upgrade at Meyda, Dubai (U.A.E)**

### Scope of Work :

1. Sub contractor for Fit up, Welding, Hydro Testing & Insulation of pipeline works.

### Main Contractor :

Amana Steel Buildings Contracting LLC

### Client :

M/s Khazna Data Center Ltd.



# ON GOING PROJECTS

## Project :

**Construction of Al Warsan-1, Biogas To Energy Project  
(Plot No. 6223663) – Dubai, U.A.E**

## Scope of Work :

1. Sub contractor for Fabrication, Welding and Installation of SS & CS Pipes and Fittings.

## Main Contractor :

Trans Emirates Electrical & Mechanical Works LLC.

## Consultant :

M/s Crown Engineering Consultants





ON GOING PROJECTS





## ON GOING MECHANICAL PROJECTS



### **Project :**

**EMAAR – Beach Front District Cooling Plant Project at Dubai.**

### **Scope of Work :**

1. Sub contractor for Fabrication, Pipe Fit up, Welding, Hydrotest and NDT of Chilled Water pipeline inside DCP.
2. Fabrication and Installation of HDPE condenser water piping.
3. Supply, fabrication, painting and installation of support works.

### **Main Contractor :**

VOLTAS Limited

### **Client / Consultant :**

EMAAR / Allied Consultants

### **Project :**

**Business Bay BB05 – Main Plant Works for DCP (EMP-14-TR277)**

### **Scope of Work :**

1. Sub Contractor for Fabrication, Pipe Fit up, Welding, Hydrotest and NDT of Chilled Water pipeline
2. Installation of Supports

### **Main Contractor :**

AG Engineering

### **Client / Consultant :**

EMPOWER / Allied Consultants



## ON GOING MECHANICAL PROJECTS



**Project :**  
**QE 2 Berthed at Port Rashid, Dubai.**

**Scope of Work :**

1. Sub contractor for HVAC Up Gradation Works –  
 Procurement, Installation, Testing & Commissioning of HVAC  
 System.

**Main Contractor :**  
 Sustainability Technical Services

**Client / Consultant :**  
 QE 2 (DP World) / Consistent Eng. Consultants



## COMPLETED PROJECTS - DATA CENTERS

### Project :

**Gulf Data Hub Data Center Facilities at DSO, Dubai.**

### Scope of Work :

1. Sub Contractor for Fabrication, Pipe Fit up, Welding, Hydrotest and NDT of Chilled Water pipeline.
2. Supply, fabrication, painting and installation of support works.
3. Aluminium Cladding and Flushing works with commissioning.

### Main Contractor :

Al Bonian International

### Client / Consultant :

GDH / Sudlows DMCC





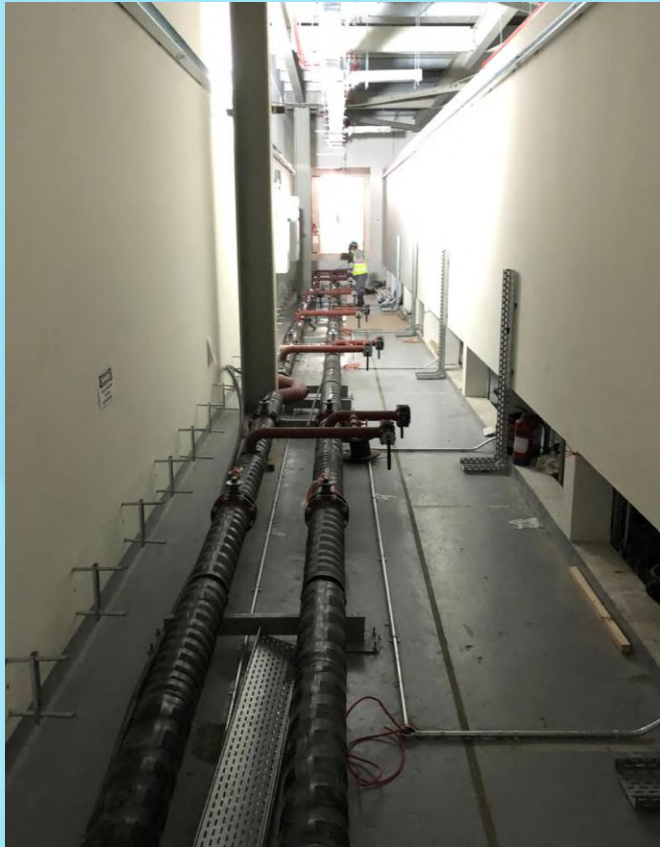
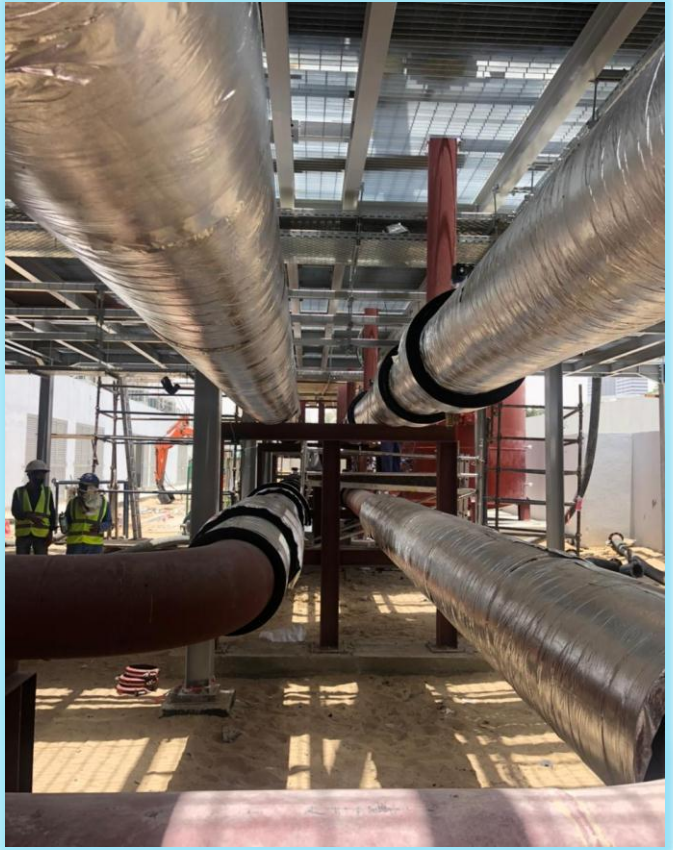



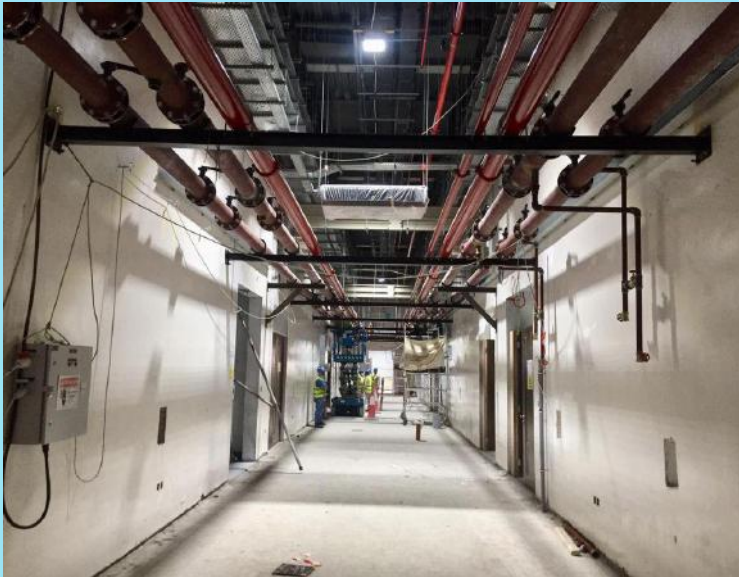



## COMPLETED PROJECTS - DATA CENTERS

### Project :

**Gulf Data Hub Data Center in Silicon Oasis, Dubai. (ETISALAT)**

### Scope of Work :

1. Sub Contractor for Fabrication, Pipe Fit up, Welding, Hydrotest and NDT of Chilled Water pipeline.
2. Supply, fabrication, painting and installation of support works.
3. Aluminium Cladding.

### Main Contractor :

Al Bonian International

### Client / Consultant :

GDH





## COMPLETED PROJECTS - DISTRICT COOLING PLANT ROOMS

**Project :**  
**TECOM District Cooling  
Plant Room**

**Main Contractor :**  
VOLTAS LIMITED

**Client / Consultant :**  
EMPOWER

**Year Completed :**  
2020



**Scope of Work :**

Sub contractor for Fabrication, Painting, Installation, Insulation and Testing of Chilled Water & Condenser Water Pipework with Fittings, Valves.



**Project :**  
**IMPZ District Cooling  
Plant Room**

**Main Contractor :**  
AG Engineering

**Client / Consultant :**  
EMPOWER / DAR

**Year Completed :**  
2020

**Scope of Work :**

Sub contractor for Fabrication, welding, installation, insulation and Testing of Chilled Water & Condenser Water Pipework with Fittings, Valves.

## COMPLETED PROJECTS - DISTRICT COOLING PLANT ROOMS

**Project :**  
**BB 03 District Cooling  
Plant Room**

**Main Contractor :**  
GDC (ETA)

**Client / Consultant :**  
EMPOWER



### **Scope of Work :**

Sub contractor for Installation, Testing, Insulation of complete Chilled and Condenser Water Piping and all related works including all equipment installation with valve packages.

Fabrication, pipe fit up, welding, installation, hydro testing, external grit blasting and painting as per specifications.



**Project :**  
**BB 01 District Cooling  
Plant Room**

**Main Contractor :**  
GDC (ETA)

**Client / Consultant :**  
EMPOWER / DAR

### **Scope of Work :**

Sub contractor for Installation, Testing, Insulation of complete Chilled and Condenser Water Piping and all related works.



## COMPLETED PROJECTS - DISTRICT COOLING PLANT ROOMS

**Project :**  
**RC 02 District Cooling  
Plant Room**

**Main Contractor :**  
ETA

**Client / Consultant :**  
EMPOWER



**Scope of Work :**  
Sub contractor for Installation, Testing, Insulation of complete Chilled and Condenser Water Piping and all related works.

**Project :**  
**DIFC, District Cooling  
Plant – EXPANSION**

**Main Contractor :**  
VOLTAS LIMITED

**Client / Consultant :**  
EMPOWER

**Year Completed :**  
2020



**Scope of Work :**  
Sub contractor for Fabrication, Installation and Testing of Chilled Water & Condenser Water Pipework with Fittings, Valves & Equipment's.



## COMPLETED PROJECTS – SS PIPING



**Project :**  
**Al Mafrq Hospital Project (HLMR 835)**

**Scope of Work :**  
1) Design, supply, installation & testing of MRI Quench Piping (SS 316 grade) work.

**Main Contractor :**  
HLG & Murray & Roberts - JV

**Project :**  
**Cleveland Clinic – Abu Dhabi**

**Scope of Work :**  
➤ Stainless steel (Cryovent line) riser piping, Generator & Boiler piping & Radiator piping work, Chimney Works  
➤ MRI Quench Piping (SS 316 grade).

**Main Contractor :**  
ETA



Sl. No.	Project	Main Contractor	Consultant / Client
1	<b>EPC Works of City Gas Network – Ph 1, PKG1-4</b> 1) Fabrication, Welding, installation and testing of Gas pipeline works.	Al Fanar	ADNOC
2	<b>PR 7634 – EKFC, Dubai.</b> 1) Fabrication, welding, threading and installation of fuel piping.	Mideast Data System	Parson

## COMPLETED PROJECTS – AIRPORTS

### Project :

**Dubai International Airport (Expansion Ph-II), Dubai.**

### Scope of Work :

1) Sub contractor for Installation, welding, testing of piping , equipment erection and insulation of pipelines for –

- Glycol chiller plant-room
- A008 plant-room
- Fresh Air plant-room
- Riser piping

### Main Contractor :

ALEC & ETA

### Client / Consultant :

Dar-Al-Handasah & ADPI



### Project :

**Dubai World Central Passenger Building Expansion, Dubai.**

### Scope of Work :

1. Installation & Insulation of Mechanical Plant Room Works.

### Main Contractor :

ArmaElektropanc



## COMPLETED PROJECTS – MALLS



**Project :**  
**Avenue Mall DSO Shopping, Plot**  
**no.(24-001) Naddhessa (DSO)**  
**Dubai, UAE.**

**Scope of Work :**  
 1. Fabrication, Installation,  
 Insulation and Testing of Chilled  
 Water & Condenser Water  
 Pipework with Fittings, Valves.

**Main Contractor :**  
 REMCO

**Client / Consultant :**  
 LULU Mall

**Project :**  
**Construction of Al Khail Avenue**  
**and Hotel, DMS 145192,**  
**Jumeirah Village.**

**Scope of Work :**  
 1)Sub contractor for Installation,  
 Fabrication, Pipe Fit-up, Welding,  
 RT and Pressure test of CHW &  
 Cond. Water Pipeline.  
 2)All AC equipment installation,  
 insulation for chilled water pipes  
 and condenser water pipes.

**Main Contractor :**  
 Dhabi Contracting LLC

**Client / Consultant :**  
 Nakheel & Dar Al-Handasah





## COMPLETED PROJECTS – MALLS



### Project :

**Deira City Centre Mall Project – WP003 Chiller Plant, HVAC & Smoke Extract Upgrade Works, Dubai.**

### Scope of Work :

- 1) Sub contractor for Removal, Installation, Insulation, Cladding, Hydro Testing of piping .
- 2) Installation of related equipments.

### Main Contractor :

Al Bonian International

**Client / Consultant :** WSP / Majid Al Futtaim (MAF)

### Project :

**Al Ghurair City expansion Phase – II in Dubai**

### Scope of Work :

1. Sub contractor for Installation, welding, testing of chilled water piping , equipment erection , supports and insulation of pipelines

### Main Contractor :

ETA

### Client / Consultant :

Arif & Bintoak



## COMPLETED PROJECTS – MALLS



**Project :**  
**Yas Retail Mall in Yas Island – Abu Dhabi**

**Scope of Work :**  
1) Equipment & chilled water piping installation in plantroom.

**Main Contractor :**  
VOLTAS Limited



**Project :**  
**Blue Waters Wharf Retail, Dubai**

**Scope of Work :**  
1) Installation & Testing of CHW pipeline including installation of supports.

**Main Contractor :**  
AE Arma-Elektropanc

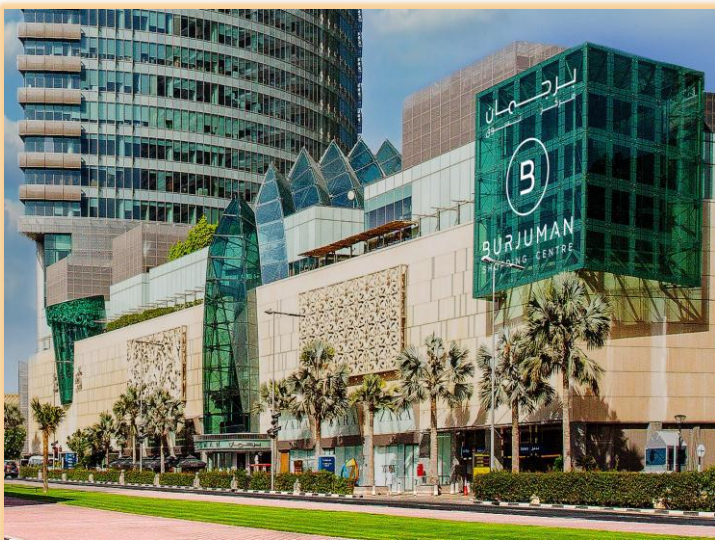

**Project :**  
**Burjuman Center 1 – Refurbishment at Dubai.**

**Scope of Work :**  
1) Tertiary Pump Installation and CHW pipeline.  
2) CHW piping in 3<sup>rd</sup> and 4<sup>th</sup> Floor.  
3) Flushing of CHW pipeline

**Main Contractor :**  
United Masters Elec. Mech LLC



## COMPLETED PROJECTS – RESIDENTIAL & COMMERCIAL BUILDING



**Project :**  
**The One JBR Residential Tower**  
**1B+G+P+46 at JBR, Dubai.**

**Scope of Work :**  
Sub contractor for Fabrication,  
pipe fit up, hydro testing and  
insulation ETS room pipeline.

**Main Contractor :**  
Al Bonian International

**Client / Consultant :**  
WSP & Dubai Properties



**Project :**  
**Town Square Development, Phase**  
**1R, Zahra Apartment Building,**  
**Dubai.**

**Scope of Work :**  
CHW. Piping Work

**Main Contractor :**  
Reliance Electro Mechanical Co.



**Project :**  
**City Tower 2, Commercial**  
**Building, Dubai. UAE**

**Scope of Work :**  
CHW. Piping Work, Riser Piping

**Main Contractor :**  
Albonian International



## COMPLETED PROJECTS – RESIDENTIAL & COMMERCIAL BUILDING



**Project :**  
**Re-Development of Abudhabi  
Central Market (T2 & T3)**

**Scope of Work :**  
Installation of Chilled Water  
pipelines for risers and plant room

**Main Contractor :**  
Voltas Limited



**Project :**  
**EMAAR Panorama at Greens,  
Dubai.**

**Scope of Work :**  
CHW. Piping Work

**Main Contractor :**  
Universal Voltas



**Project :**  
**Etihad Tower, Abu Dhabi**

**Scope of Work :**  
ETS Room Piping

**Main Contractor :**  
Voltas Limited



# COMPLETED PROJECTS – PARK & RESORTS



**Project :**  
**The Royal Atlantis Resort and Residences.**

**Scope of Work :**  
Supply, Installation, Testing & Commissioning of pre insulated chilled water pipeline.

**Main Contractor :**  
Hills and Fort Construction LLC

**Project :**  
**La Mer Water Park at Jumeirah Beach, Dubai**

**Scope of Work :**  
CHW & Hot Water Piping Work

**Main Contractor :**  
Arco General Contracting Est.



**Project :**  
**Yas Water Park in Yas Island – Abu Dhabi**

**Scope of Work :**  
Installation of Chilled Water Pipeline and Insulation.

**Main Contractor :**  
Voltas Limited



## COMPLETED PROJECTS – EXTERNAL / UNDERGROUND PIPING



### **Project :**

**City of Arabia – District Cooling Project (IMG WORLD)**

### **Scope of Work :**

Construction, completion and Maintenance in the Defects Liability Period of the Chilled Water Piping Network for Theme Park and Wadi Tower.

### **Main Contractor & Client :**

Brayan ElectroMechanical Works LLC & EMPOWER

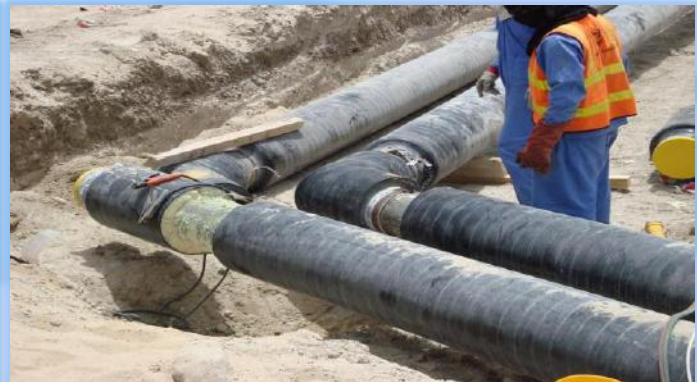

### **Project :**

**IBN Battuta Mall Expansion E4 & E5 Building Infra Diversion Works.**

### **Main Contractor :**

National Gulf Construction LLC

### **Project :**

**Necci Beach Hotel and Resort, Dubai - External Piping.**

### **Main Contractor :**

Elemec ElectroMechanical Contracting LLC



## COMPLETED PROJECTS – HDPE PIPING



**Project :**  
**Ruwais Housing Complex  
 Expansion Ph-III, Abu Dhabi**

**Scope of Work:**  
 1) External buried piping  
 2) Plant-room piping  
 3) Installation of chillers, cooling towers and other heavy equipment's.



**Main Contractor :**  
 Al Bonian International

**Client / Consultant :**  
 ADNOC – Abu Dhabi.





## COMPLETED PROJECTS – SKIDDING



### Project :

**Barwa Financial District, Qatar**  
Installation of Centrifugal Chillers  
By skidding & jacking method  
(Weight 42 Tons / TR 2350 each)

### Main Contractor:

Bouygues Batiment International



### Project :

**Burj Al Salam – Block Trade Centre, Dubai.**

Skidding and installation of  
Water Cooled Centrifugal  
Chillers.

### Main Contractor:

ETA



## OTHER MECHANICAL PROJECTS

Sl. No.	Project	Main Contractor	Consultant / Client
1	<b>Saraya DCP, Corniche, Abu Dhabi.</b> 1) Procurement, Supply, Logistics, Installation, Testing & Commissioning for the Modification works of existing Condenser Water pipeline.	PAL Saraya Cooling LLC	PAL Saraya Cooling LLC
2	<b>Modification of Chilled Water Pipeline Network at Sector 1,2,3,4 &amp; 5 in Najmat Development, Al Reem Island, Abu Dhabi.</b> 1) Secure approval / NOC 2) Submit details method statement, risk assessment, procedures, material technical submittals, logistic plans, lifting plan, shop drawing etc. 3) Provide all plant, equipments, skilled labor, supervision, consumable, crane, tools etc.	-	PAL Najmat Cooling LLC
3	<b>Najmat DCP, Reem Island, Abu Dhabi.</b> 1) Supply, Fabrication & Installation of Insulation and Cladding of Existing Chilled Water Pipes and Fittings inside the Valve Chambers.	PAL Najmat Cooling LLC	PAL Najmat Cooling LLC
4	<b>Queen Elizabeth II Refurbishment</b> Design, supply and installation of AHU Chilled Water Valves & Accessories, Mina Rashid, Dubai	-	DP World & QE2 Shipping LLC



## MAJOR MECHANICAL PROJECTS

Sl. No.	Project	Main Contractor	Consultant / Client
5	<b>EPC Works of City Gas Network – Ph 1, PKG1-4</b> 1) Fabrication, Welding, installation and testing of Gas pipeline works.	Al Fanar	ADNOC
6	<b>PR 7634 – EKFC, Dubai.</b> 1) Fabrication, welding, threading and installation of fuel piping.	Mideast Data System	Parson
7	<b>Proposed New 3B+G+47 storey Residential Tower at Saraya, Corniche, Abu Dhabi.</b> 1) Construction, Installation, Testing, Flushing and Commissioning of ETS Chilled water piping work.	PAL Technology	Bainona Engineering Consultancy
8	<b>T2 Data Centre Expansion DP World, Dubai</b> 1) Supply, fabrication, welding, installation and insulation of Chilled water pipeline. 2) Generator Exhaust piping work.	Mideast Data System	DP World
9	<b>OJ-116-C240JA Enhancement Works at Tanker Berth 4, Jabel Ali, U.A.E</b> 1) Design, Supply, Installation & Testing of Pipe and Fittings.	Offset Construction Co.	DP World
10	<b>Dubai Metro – Ext District Cooling System, Dubai</b> 1) Installation of pre insulated external pipeline for district cooling system.	Amana Steel	Consult Mounsell

## MAJOR MECHANICAL PROJECTS

Sl. No.	Project	Main Contractor	Consultant / Client
11	<b>EMAL Smelter Complex project at Taweela - Abu Dhabi</b> 1) Installation, welding and testing of Stainless steel pipes and tubes for 200mW gas turbine generator	ETA Star	SNC Lavalin / Worley Parson.
12	<b>Dubai Al Fattan Crystal Towers on Plot no. 392/513, 392/4322 5314 at Dubai Marina.</b> 1) Fabrication, welding, hydro testing and insulation of Chiller Water Riser pipeline at Tower A & Tower B.	Elemec ElectroMechanical Contracting LLC	Al Fattan Properties LLC
13	<b>Al Fattan Sky Towers at Umm Ramool, Dubai</b> 1) Flushing of Chilled water pipeline with supply of chemical and water analysis.	Delta Al Emirate	AE7
14	<b>NEB Infrastructure upgrade at Al Dabbiya &amp; Al Rumaitha, Abu Dhabi.</b> 1) Installation & Testing of CHW pipeline including installation of supports.	PIVOT Engineering & General Contracting	JACOBS International Holdings INC.
15	<b>Al Ain Foot Ball Stadium, Al Ain</b> 1) Shifting of Generator Muffler and MS pipeline from Generator to Muffler.	ETA, Abu Dhabi	



## MAJOR MECHANICAL PROJECTS

Sl. No.	Project	Main Contractor	Consultant / Client
16	<b>External Chilled Water Network VB N 8 Modification and LMF Temporary CHW connection</b> 1) Cutting and removal of 900mm dia CHW piping. 2) Installation of new valve package. 3) Installation of pre-insulated chilled water pipes & fittings to connect with existing header.	Transgulf ElectroMechanical LLC	EMAAR
17	<b>Wafi City Mall</b> 1) Installation and Joint Insulation of Underground Chilled Water Pipe Network.	ETA	
18	<b>Al Sufouh Tram Project, Dubai</b> 1) Pipe Fabrication, Fit up, Welding, Equipment Installation and Valve Package.	ETA	RTA
19	<b>Beetrot Juice Factory, Nad Al Sheba, Dubai</b> 1) Fabrication and Installation of 0.7mm aluminum cladding.	Kele Contracting	
20	<b>Aryam Pavilion, Nad Al Sheba, Dubai.</b> 1) Fabrication, fitup and welding of CHW pipe network. 2) Flushing 3) Water balancing	Kele Contracting	

## MAJOR MECHANICAL PROJECTS

Sl. No.	Project	Main Contractor	Consultant / Client
21	<b>Meydan Residence 1, Dubai</b> 1) Installation, Pre-comissioning, testing & commissioning of complete mechanical works at chiller plant. 2) External buried chilled water network installation and testing. 3) Flushing of complete chilled water network including chiller plant, external buried pipeline and buildings.	El Mech Electro Mechanical Works LLC	AE7 Consultancy Services



# DUCTING WORKS

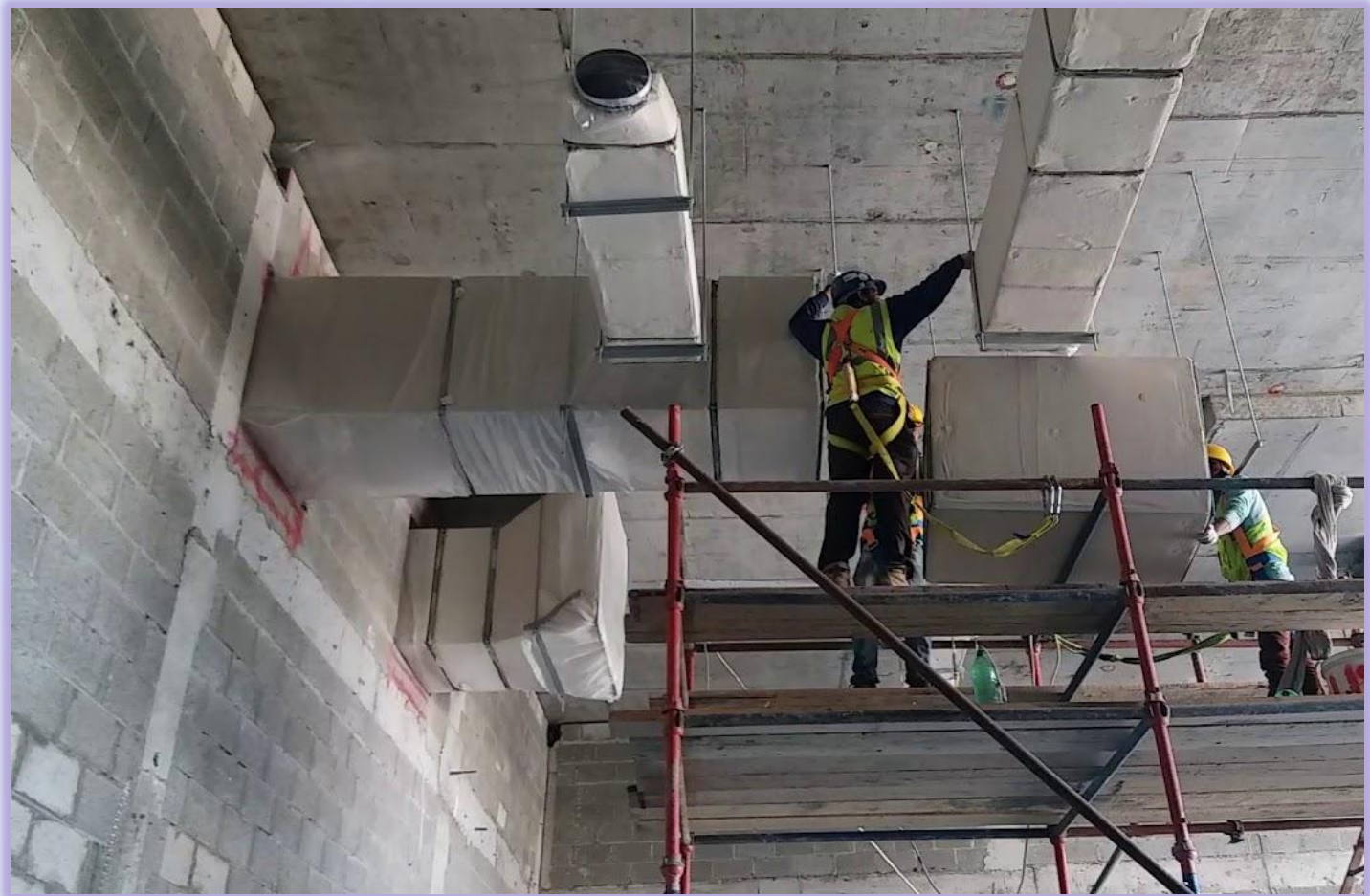



# CLADDING PHOTOS





## MAJOR FLUSHING PROJECTS

Sl. No.	Project	Main Contractor	Consultant / Client
1	Deira City Centre Mall Project – WP003 Chiller Plant, HVAC & Smoke Extract Upgrade Works, Dubai.	Al Bonian International	M/s Majid Al Futtaim (MAF)
	Description		Qty
	Max Pipe Size		600 mm
	System Volume (m3)		450 m3
	Total Flow Rate		2500 m3 / hr
	Flushing Velocity		2.5 m / sec
2	Ruwais Housing Complex Expansion Ph-III, Ruwais, Abu Dhabi.	Al Bonian International	ADNOC
	Condenser Pipe Network		Chilled Water Network Buildings
	Max Pipe Size	650	600 200
	System Volume	60 m3	195 m3 6 m3
	Flushing flowrate m³/hr	2800	2800 378

## MAJOR FLUSHING PROJECTS

Sl. No.	Project		Main Contractor		Consultant / Client			
3	Ruwais Housing Complex Expansion Ph-II, Abu Dhabi		RAS Engineering		ADNOC			
	Description		External Pipe Network		Plant Room Network		Buildings (24 nos)	
	Max. Pipe Size		400		600		125	
	Flushing Velocity Mt/Sec		3.3		2.87		2.43	
	Flushing Flowrate m3/hr		1500		2922		115	
4	Sharjah Beach Resort Hotel (Sheraton), Ajman		ETA		Sheraton			
	Description				Qty			
	Max. Pipe Size				450 mm dia			
	Temporary Flushing Pump Capacity				1430 m3 / hr			
	Equipment Back Flushed				522 FCUs			
5	Burj Khalifa DCP-4 (Travellator Area), Dubai		Transgulf Ele Mech		Allied / EMAAR			
	Description				Qty			
	Max. Pipe Size				1100 mm dia			
	Flushing Velocity				2.1 mts / sec			
	Flushing Flow Rate				7200 m3 / hr			
6	Lamprell Development in Humriyah, Sharjah.		Lamprell		Halcrow			
	Description				Qty			
	Max. Pipe Size				200 mm dia			
	Flushing Velocity				2.0 mts /sec			
	Flushing Flow Rate				227 m3 / hr			



## MAJOR FLUSHING PROJECTS

Sl. No.	Project	Main Contractor	Consultant / Client
7	<b>The Address Down Town, Dubai.</b> 1) Flushing of chilled water pipeline in 6 different circuits.	Veolia Water System	EMAAR
8	<b>Dubai Cruise Terminal, Dubai</b> Supply of Chilled Water Flushing pump, Filtration Unit, Make up water pump and all other accessories.	Al Shafar	
9	<b>International City Ph-II, Warsan-4</b> Supply of Chilled Water Flushing pump, Filtration Unit, Make up water pump and all other accessories.	Resourceful MEP	Al Memzar
10	<b>2B+G+2P+33 Residential Tower &amp; Furnished Apartments Tower on Plot No. C-005-009 at TECOM, Dubai for Mr. Tayyab Mohammad Ibrahim</b> Flushing of Chilled Water Pipeline	Trans Emirates Contracting LLC	Mr. Tayyab Mohammad Ibrahim
11	<b>Mamsha Al Saadiyat, Beach Promenade Development, Saadiyat Island, U.A.E</b> Flushing for total 9 buildings	PIVOT SANJOSE JV	TDIC
12	<b>Le Meridian Hotel, Dubai</b> Flushing of External Chilled Water Pipeline	Veolia	Le Meridian

# FLUSHING EQUIPMENT - PHOTOS





# FABRICATION YARD

ColourTrack Electromechanical have its fabrication yard in Sajja, Sharjah to carryout all type of pre fabrication work. As per the site requirement all the pre fabrication work will be carried out at the fabrication yard and delivered to the site. Our yard is suitable for fabrication as well as for the storage of materials.







# PREVIOUS APPROVALS









# PREVIOUS APPROVALS

*Handwritten signatures and initials*

Mohamed Jasim Hareem  
QA/QC Engineer - MEP  
Amana Contracting - UAE









     			
<b>TRANSMITTAL FORM</b>			
Main Contractor: Site and Power DK LTD - Dubai Branch		Client: Khazna Data Center	
Description	PQL for M/s Colour Track Electromechanical LLC for Chilled Water Pipes Installation	Ref.No.	KH_DXB-SDK-MEC-PQL-002
Additional Info.		Rev.No.	0
Subcontractor	M/s. Amana Contracting & Steel Building	Date	5-Jul-21
Local Contact Details		Requested By	Joseph Joumaa
Tel: 04-4293535		Email ID: josephj@mdsuuae.ae	
Transmittal Type: <input type="checkbox"/> Material Submittal <input type="checkbox"/> Drawing Submittal <input type="checkbox"/> Method Statement <input type="checkbox"/> Inspection <input checked="" type="checkbox"/> Other (PQL)			
<input checked="" type="checkbox"/> Civil <input type="checkbox"/> Elect <input type="checkbox"/> Mech <input type="checkbox"/> Landscape <input type="checkbox"/> Others (Specify)			
<b>MAIN CONTRACTOR STATEMENT</b>			
Enclosed Mechanical Prequalification Submittal, for your review and approval			
<b>DCPRO COMMENTS</b>			
1- The proposed contractor is accepted for his experience in data centers and shall be fully compliant with the project requirement and inline with the projectschedule.			
2- Proposed contractor shall be strictly under the main contractor guidance.			

	Date: 08/07/2021				
<b>DJ-289</b>	<b>FILE COPY:</b>				
	<b>PAGES:</b>				
	I	A	C	DATE	INIT.
GM					
QA / PD					
PM	✓				
CM	✓				
PE / SE - Civil					
Planning Eng.					
QA/QC		✓			
QS					
Str. Eng.					
Project Coordinator					
MEP Coordinator		✓			
MEP - PM	✓				
Mech. Eng.	✓				
Ele. Eng.					
HSE					
Contracts Manager					
Procurement					
Accounts					
Storekeeper					
Timekeeper					
Subcontractor		✓			



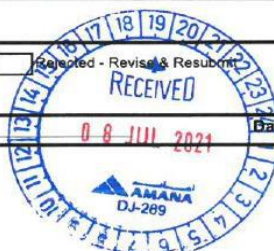

# PREVIOUS APPROVALS

     			
<b>TRANSMITTAL FORM</b>			
Main Contractor: Site and Power DK LTD - Dubai Branch		Client: Khazna Data Center	
Description	PQL for M/s Colour Track Electromechanical LLC for Chilled Water Pipes Installation	Ref.No.	KH_DXB-SDK-MEC-PQL-002
Additional Info.		Rev.No.	0
Subcontractor	M/s. Amana Contracting & Steel Building	Date	5-Jul-21
Local Contact Details		Requested By	
Tel: 04-4293535		Joseph Joumaa	
Email ID: josephj@mdsuae.ae			
Transmittal Type: <input type="checkbox"/> Material Submittal <input type="checkbox"/> Drawing Submittal <input type="checkbox"/> Method Statement <input type="checkbox"/> Inspection <input checked="" type="checkbox"/> Other (PQL)			
Discipline: <input checked="" type="checkbox"/> Civil <input type="checkbox"/> Elect <input type="checkbox"/> Mech <input type="checkbox"/> Landscape <input type="checkbox"/> Others (Specify)			
<b>MAIN CONTRACTOR STATEMENT</b>			
Enclosed Mechanical Prequalification Submittal, for your review and approval			
<b>DCPRO COMMENTS</b>			
1- The proposed contractor is accepted for his experience in data centers and shall be fully compliant with the project requirement and inline with the projectschedule. 2- Proposed contractor shall be strictly under the main contractor guidance. 3- Subject to client's acceptance.			
A <input type="checkbox"/> Approved B <input checked="" type="checkbox"/> Approved with comments C <input type="checkbox"/> Rejected - Revise & Resubmit D <input type="checkbox"/> Rejected Info <input type="checkbox"/> Reviewed for information only Consultants Signature: Patrick Bou Chedid Date: 06-07-2021			
<b>WSP COMMENTS</b>			
1. Proposed contractor is accepted. 2. Please submit welders qualifications and supervision staff CV's.			
A <input type="checkbox"/> Approved B <input checked="" type="checkbox"/> Approved with comments C <input type="checkbox"/> Rejected - Revise & Resubmit D <input type="checkbox"/> Rejected Info <input type="checkbox"/> Reviewed for information only Consultants Signature: B. Zingomp Date: 08/07/2021			
Sent to Contractor: _____			



# PREVIOUS APPROVALS

Form 15.100

<b>PROJECT NO.:</b> D17007-0200S <b>PROJECT NAME:</b> IMPZ DISTRICT COOLING PLANT MAIN PLANT WORKS	<b>EMPLOYER:</b> 	<b>Request No.</b> IMPZ/AGE/DAR/HVAC/SCA/PQ/010 Rev 01
<b>ENGINEER:</b>  Dar Al-Handasah Consultants (Shair and Partners)	<b>CONTRACTOR:</b> 	<b>Date</b> 12-May-20

## SUB-CONTRACTOR'S APPROVAL

### 1. SUB-CONTRACTOR'S PARTICULARS

Company Name : M/s.Colour Track Electromechanical LLC

Company Line or works : MEP works

Address : P.O Box-119332 , Dubai. UAE

The following prequalifying documents should be enclosed :

- |   |   |   |  |
|---|---|---|--|
| <input checked="" type="checkbox"/> Commercial Register | <input checked="" type="checkbox"/> Founding Contract | <input checked="" type="checkbox"/> Summary of Experience | <input checked="" type="checkbox"/> Financial Status |
| <input checked="" type="checkbox"/> Present Works       | <input checked="" type="checkbox"/> Company Staff     | <input checked="" type="checkbox"/> Company Equipment     |  |



### 2. SUB-CONTRACTED WORKS

Section of the Works : Fabrication and Installation of Process/Auxillary pipes; Steel Supports Installations and Equipment Installation

BOQ Items :

Total Value of Sub-Contract (in Contract Rates) :

Cumulative Value of Sub-Contracted works to-date (in Contract Rates) :

Submitted by : Kumar Dhanapal

Signature: 



The works involve the following trades (Tick more than one if required) :

- |                                    |  |                                |                                     |  |   |
|------------------------------------|--|--------------------------------|-------------------------------------|--|---|
| <input type="checkbox"/> Surveying | <input type="checkbox"/> Architectural | <input type="checkbox"/> Civil | <input type="checkbox"/> Electrical | <input checked="" type="checkbox"/> Mechanical | <input type="checkbox"/> Others (specify) _____ |
|------------------------------------|--|--------------------------------|-------------------------------------|--|---|

### 3. ENGINEER'S REPRESENTATIVE'S COMMENTS:

REFER COMMENTS ATTACHED. 14/05/2020

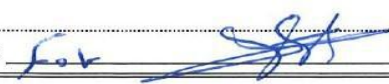
- |   |
|---|
| <input type="checkbox"/> Approved                     |
| <input checked="" type="checkbox"/> Approved As Noted |
| <input type="checkbox"/> Revise and Resubmit          |
| <input type="checkbox"/> Additional Info Required     |
| <input type="checkbox"/> Rejected                     |

Signature: 

DATE: 14 / 5 / 20

Client:

- |  |
|--|
| <input type="checkbox"/> Approved            |
| <input type="checkbox"/> Approved As Noted   |
| <input type="checkbox"/> Revise and Resubmit |
| <input type="checkbox"/> Rejected            |

Signature:









DATE : / /

Approval shall not relieve Contractor of his liabilities under the Contract or constitute authorization of any change to Contract Documents.





# PREVIOUS APPROVALS

		<b>BUSINESS BAY DISTRICT COOLING PLANT BB5</b>	
EMPLOYER: EMPOWER ENERGY SOLUTIONS		THE ENGINEER: ALLIED CONSULTANTS LTD	
MAIN CONTRACTOR : AG ENGINEERING LLC			
<b>SUBMITTAL COVER</b>			
TO: ALLIED CONSULTANT P.O. Box No. 94400 Dubai, UAE.		FROM: AG ENGINEERING LLC P.O. Box No. 282989 Dubai, UAE.	
Submittal Ref.: BB5-AGE-PQ-PRO-009 R.0			DATE: 21-Apr-21
TYPE OF SUBMITTAL: <div style="display: flex; flex-wrap: wrap;"> <div style="width: 33%;"> <input type="checkbox"/> SHOP DRAWING  <input type="checkbox"/> SAMPLES  <input type="checkbox"/> CATALOGUES AND PRODUCT DATA  <input type="checkbox"/> STRUCTURAL CALCULATIONS  <input type="checkbox"/> CERTIFICATE AND VERIFICATION PERFORMANCE         </div> <div style="width: 33%;"> <input type="checkbox"/> PROGRAMME  <input type="checkbox"/> AS BUILT DRAWINGS  <input type="checkbox"/> O AND M MANUALS  <input type="checkbox"/> MATERIAL SUBMITTAL  <input type="checkbox"/> MOCK UPS         </div> <div style="width: 33%;"> <input type="checkbox"/> METHOD STATEMENT  <input type="checkbox"/> SCHEDULES  <input type="checkbox"/> CD  <input checked="" type="checkbox"/> OTHERS (PREQUALIFICATION)         </div> </div>			
DISCIPLINE: <div style="display: flex; flex-wrap: wrap;"> <div style="width: 33%;"> <input type="checkbox"/> CIVIL / STRUCTURAL  <input type="checkbox"/> ARCHITECTURAL         </div> <div style="width: 33%;"> <input type="checkbox"/> BUILDING SERVICES  <input type="checkbox"/> ELECTRICAL         </div> <div style="width: 33%;"> <input type="checkbox"/> CONTROL &amp; MONITORING  <input checked="" type="checkbox"/> PROCESS ENGINEERING         </div> </div>			
DESCRIPTION:  Pre-Qualification documents for Chilled water & Condenser water piping installation.  M/s Colour Track Electro Mechanical LLC			
Contractor has reviewed the documents prior to submission:  		SUBMITTAL REVIEW STATUS: <input type="checkbox"/> A - APPROVED - Work may proceed <input checked="" type="checkbox"/> B - APPROVED WITH COMMENTS - Work may proceed with review comments to be incorporated <input type="checkbox"/> C - NOT APPROVED - Resubmission required before works may proceed <input type="checkbox"/> D - REJECTED - Not accepted and not to be resubmitted <input type="checkbox"/> E - For Information and Record	
EMPLOYER COMMENTS:  Please note that the submission is approved subject to incorporating the comments given raised by the Consultant.			
ENGINEER COMMENTS: Approved subject to fully complying to below points, <ol style="list-style-type: none"> <li>1. Project organization chart to be presented along with CV's for the final approval.</li> <li>2. Dubai Trade license expired on 30-04-2021 and shall submit the renewed copy.</li> <li>3. All staff shall be available full time at site including Project Manager, Engineers, Safety Engineer, Supervisors, Technicians, etc...</li> <li>4. All welders shall be qualified by third party.</li> <li>5. All welders shall be carrying welder's id and shall be presented at site on demand.</li> <li>6. Separate cleaning team shall be assigned for the cleaning of pipe internals on each floor.</li> <li>7. The sub-contractor performance will be evaluated at site and if found below average, Main contractor has to replace them immediately with qualified alternative.</li> <li>8. Sub-contractor shall follow the approved method of statement for the works and Inspection and Test plan (ITP).</li> </ol> 			
The checking and approval by the Engineer shall not relieve the Contractor of his obligation to perform the work in accordance with the contract documents and requirements of safety.			
FOR AND BEHALF OF ALLIED CONSULTANT:			
DATE RECEIVED: 		DATE RETURNED: 	
		 02 May 2021	

# PREVIOUS APPROVALS

## SUBCONTRACTOR APPROVAL REQUEST SCA

Contract No.: SP3/PRA/31B-13



دبي  
لمشاريع  
الطيران  
الهندسية

DUBAI  
AVIATION  
ENGINEERING  
PROJECTS

Project Name:	Dubai International Airport (DIA)		
Reference No.:	SCA No.: SP3-PRA-31B13-SCA-0002 Rev.00	Date:	07-04-2021
Contract Title:	SP3/PRA/031B-13 - REPLACEMENT OF POTABLE WATER PUMPS		
TO:	M/s. DAR Al-Handasah Consultants (Shair & Partners)	FROM:	VOLTAS LIMITED

### A – WORK TO BE SUBCONTRACTED

Approval Request For: Pre-Qualification of Colour Track Electro Mechanical LLC

Description of Work to be Subcontracted: Dismantling & Replacing of Domestic Water Supply Pumps, ATS & VFD (Detail please refer page no2)

Dear Sir,

Please find enclosed herewith supporting documents pertaining to the proposed Subcontractor which includes the following:

- |   |                                     |
|---|-------------------------------------|
| 1. Name and classification  | <input checked="" type="checkbox"/> |
| 2. Details of recent performances   | <input checked="" type="checkbox"/> |
| 3. Type, number and current location of plants to be deployed on this project   | <input checked="" type="checkbox"/> |
| 4. Full list of names, qualifications and experience of staff   | <input checked="" type="checkbox"/> |
| 5. Outline method statement of performance  | <input checked="" type="checkbox"/> |
| 6. Written confirmation that he will Act and Comply in full conformity with the Contract and the main Contractor's construction programme | <input checked="" type="checkbox"/> |
| 7. Certificates / licenses from relevant Authorities  | <input checked="" type="checkbox"/> |

Contractor's Authorized Signature:



Signature

Date

### ENGINEER'S COMMENTS (TECHNICAL):

(An approval does not relieve the Contractor of his obligations under the Contract and he shall be liable for all acts, defaults and negligence by the Subcontractor).

Sub-contractors works shall be limited to handling of dismantled pumps, ATS & VFDs (disconnected mechanically and electrically by Messrs Voltas) and transporting and placing of new pumps on existing plinths only, to allow Messrs Voltas to undertake the connection of pumps as well as all associated MEP services.

Associated Risk Assessment and Method Statement shall be provided by Messrs Voltas for all works related to their sub-contractor remit for approval prior to undertaking any works. Manual handling shall be limited and restricted to 25kgs per person. Appropriate PPE, lifting apparatus and hydraulic skids shall therefore be used to lift and transport old and new pumps accordingly to and from site should any component be deemed over the acceptable limit.

### ENGINEER'S COMMENTS (CONSTRUCTION):

1-The Contractor should follow the Agreed sequence for dismantling the MEP equipment and re-installation.

2- This works should have carried out direct under the responsibility of M/s. Voltas, contractor to clarify. ✓

3. The manufacturer's recommendation in handling the pumps, and other installations to be strictly followed.

4.Reference page 2, the subcontractor scope for the new pumps is to rest them on the concrete plinths only.

Signed By:

shehab

Resident Engineer

Date

14.04.2021

### DOCUMENT STATUS







- ☐ Code 1 – Work may proceed. ☒ Code 2 – Revise & resubmit. Work may proceed, subject to incorporation of comments indicated.  
☐ Code 3 – Revise & resubmit. Work may not proceed. ☐ Code 4 – For information.

	p.p. shehab	27/4/21
Deputy Chief Resident Engineer	Chief Resident Engineer	Date

CC:



# PREVIOUS APPROVALS

<b>Client</b> 	<b>Consultant</b> 	<b>TECOM C DISTRICT COOLING PROJECT CONSTRUCTION, COMPLETION, TESTING AND COMMISSIONING, AND MAINTENANCE IN THE DEFECTS LIABILITY PERIOD, OF DISTRICT COOLING PLANT AGREEMENT NO : EMP-31-TR-192</b>	<b>Contractor</b> 																								
<b>SUBCONTRACTOR PREQUALIFICATION (SP)</b>																											
<b>Attention to : MR. NAEL KHAMIS - DC PRO</b>		<b>S.P No.: EMP-31-TR-192-VOL-MEC-SUB-0003</b> <b>Rev : 00 Date : 14-Mar-2019</b> <b>Number of Copies :- 2 Hard + 1 Soft Copy</b>																									
WE ARE SENDING HERewith: the following to be mentioned: (this is applicable for Prequalification Submittal)																											
<table style="width:100%; border: none;"> <tr> <td><input type="checkbox"/> Arch</td> <td><input type="checkbox"/> Structural</td> <td><input checked="" type="checkbox"/> Mechanical</td> <td><input type="checkbox"/> Electrical</td> <td><input type="checkbox"/> Control</td> </tr> <tr> <td><input type="checkbox"/> Landscape</td> <td><input type="checkbox"/> Structural</td> <td><input type="checkbox"/> Projects Documents</td> <td><input type="checkbox"/> Pre-Qualification</td> <td><input type="checkbox"/> Others</td> </tr> </table>				<input type="checkbox"/> Arch	<input type="checkbox"/> Structural	<input checked="" type="checkbox"/> Mechanical	<input type="checkbox"/> Electrical	<input type="checkbox"/> Control	<input type="checkbox"/> Landscape	<input type="checkbox"/> Structural	<input type="checkbox"/> Projects Documents	<input type="checkbox"/> Pre-Qualification	<input type="checkbox"/> Others														
<input type="checkbox"/> Arch	<input type="checkbox"/> Structural	<input checked="" type="checkbox"/> Mechanical	<input type="checkbox"/> Electrical	<input type="checkbox"/> Control																							
<input type="checkbox"/> Landscape	<input type="checkbox"/> Structural	<input type="checkbox"/> Projects Documents	<input type="checkbox"/> Pre-Qualification	<input type="checkbox"/> Others																							
<b>Issued For</b> <input checked="" type="checkbox"/> For Approval <input type="checkbox"/> For Information <input type="checkbox"/> For Review <input type="checkbox"/> For Action <input type="checkbox"/> For Others																											
<b>List of Enclosure (Tick the Related Box) :</b> <table style="width:100%; border: none;"> <tr> <td><input checked="" type="checkbox"/> Company Profile</td> <td><input checked="" type="checkbox"/> List of Projects</td> <td><input checked="" type="checkbox"/> Company Trade License</td> <td><input checked="" type="checkbox"/> Manpower</td> <td><input checked="" type="checkbox"/> Organization Chart</td> </tr> <tr> <td><input type="checkbox"/> Schedule of Equipme</td> <td><input checked="" type="checkbox"/> Project Quality Plan</td> <td><input checked="" type="checkbox"/> HSE</td> <td><input type="checkbox"/> Others</td> <td></td> </tr> </table>				<input checked="" type="checkbox"/> Company Profile	<input checked="" type="checkbox"/> List of Projects	<input checked="" type="checkbox"/> Company Trade License	<input checked="" type="checkbox"/> Manpower	<input checked="" type="checkbox"/> Organization Chart	<input type="checkbox"/> Schedule of Equipme	<input checked="" type="checkbox"/> Project Quality Plan	<input checked="" type="checkbox"/> HSE	<input type="checkbox"/> Others															
<input checked="" type="checkbox"/> Company Profile	<input checked="" type="checkbox"/> List of Projects	<input checked="" type="checkbox"/> Company Trade License	<input checked="" type="checkbox"/> Manpower	<input checked="" type="checkbox"/> Organization Chart																							
<input type="checkbox"/> Schedule of Equipme	<input checked="" type="checkbox"/> Project Quality Plan	<input checked="" type="checkbox"/> HSE	<input type="checkbox"/> Others																								
<b>Material Detail :</b> <table border="1" style="width:100%; border-collapse: collapse;"> <tr> <td style="width:20%;"><b>Description</b></td> <td colspan="3">Pre-Qualification – Sub contractor for Process Pipe &amp; Support installation complete with fabrication, Pipe Fit up, Welding, Hydro Testing and Insulation of Chilled Water &amp; Condenser Piping network</td> </tr> <tr> <td><b>Specs. Reference</b></td> <td style="width:20%;">-</td> <td><b>BOQ Reference</b></td> <td>Bill No. 12</td> </tr> <tr> <td><b>Material Specified</b></td> <td>ColourTrack Electromechanical LLC</td> <td><b>Material Proposed</b></td> <td>ColourTrack Electromechanical LLC</td> </tr> <tr> <td><b>Manufacture</b></td> <td>ColourTrack Electromechanical LLC</td> <td><b>Local Supplier</b></td> <td>ColourTrack Electromechanical LLC</td> </tr> <tr> <td><b>Drg. Reference</b></td> <td>-</td> <td></td> <td></td> </tr> <tr> <td><b>Remarks</b></td> <td>-</td> <td></td> <td></td> </tr> </table>				<b>Description</b>	Pre-Qualification – Sub contractor for Process Pipe & Support installation complete with fabrication, Pipe Fit up, Welding, Hydro Testing and Insulation of Chilled Water & Condenser Piping network			<b>Specs. Reference</b>	-	<b>BOQ Reference</b>	Bill No. 12	<b>Material Specified</b>	ColourTrack Electromechanical LLC	<b>Material Proposed</b>	ColourTrack Electromechanical LLC	<b>Manufacture</b>	ColourTrack Electromechanical LLC	<b>Local Supplier</b>	ColourTrack Electromechanical LLC	<b>Drg. Reference</b>	-			<b>Remarks</b>	-		
<b>Description</b>	Pre-Qualification – Sub contractor for Process Pipe & Support installation complete with fabrication, Pipe Fit up, Welding, Hydro Testing and Insulation of Chilled Water & Condenser Piping network																										
<b>Specs. Reference</b>	-	<b>BOQ Reference</b>	Bill No. 12																								
<b>Material Specified</b>	ColourTrack Electromechanical LLC	<b>Material Proposed</b>	ColourTrack Electromechanical LLC																								
<b>Manufacture</b>	ColourTrack Electromechanical LLC	<b>Local Supplier</b>	ColourTrack Electromechanical LLC																								
<b>Drg. Reference</b>	-																										
<b>Remarks</b>	-																										
<b>FOR: VOLTAS LIMITED</b>		 <b>Engineer</b> Prepared & Checked by	 <b>Nagarajan Sriram</b> Project Manager																								
		14-Mar-2019	Date																								
<b>Client's / Consultant Comments :</b>  Refer to attached DCPRO response sheet ref#: "DCPRO-VOL-TECOM-19-089"  <div style="border: 1px solid black; height: 100px; width: 100%;"></div>																											
<b>Client / Consultant Status :</b> <table style="width:100%; border: none;"> <tr> <td><input type="checkbox"/> (A) No Objection</td> <td><input checked="" type="checkbox"/> (B) No Objection with comments</td> <td><input type="checkbox"/> (C) Revise and Resubmit</td> </tr> <tr> <td><input type="checkbox"/> (D) Rejected</td> <td><input type="checkbox"/> (E) Received For Information</td> <td></td> </tr> </table>				<input type="checkbox"/> (A) No Objection	<input checked="" type="checkbox"/> (B) No Objection with comments	<input type="checkbox"/> (C) Revise and Resubmit	<input type="checkbox"/> (D) Rejected	<input type="checkbox"/> (E) Received For Information																			
<input type="checkbox"/> (A) No Objection	<input checked="" type="checkbox"/> (B) No Objection with comments	<input type="checkbox"/> (C) Revise and Resubmit																									
<input type="checkbox"/> (D) Rejected	<input type="checkbox"/> (E) Received For Information																										
<b>Reviewed by : Nael Khamis</b>  <b>Signature</b> 																											
<b>Distribution:</b>																											

## PREVIOUS APPROVALS



## Consultancy Services

meşdan

Group PREQUALIFICATION SUBMITTAL FORM

MEYDAN RESIDENCES – 1 CHILLER PLANT





Submittal Title:	SUBCONTRACTORS PREQUALIFICATION DOCUMENTS	Date	06 – March 2017
Submittal No.:	ESC-PQ-MR1-CPP-MEP-0002-01	Revision	01

We are sending herewith under separate cover (please check one box):

<input type="checkbox"/> Shop drawings	<input type="checkbox"/> Sample	<input type="checkbox"/> Quality Plan	<input type="checkbox"/> Inspection & Test Plan	<input type="checkbox"/> Calculations
<input type="checkbox"/> Test Results	<input type="checkbox"/> Schedule	<input type="checkbox"/> Manufacturer's data	<input type="checkbox"/> Health & Safety Plan	<input type="checkbox"/> Certificate
<input type="checkbox"/> Specification	<input type="checkbox"/> Guarantee	<input type="checkbox"/> Method Statement	<input type="checkbox"/> Operation Manual	<input checked="" type="checkbox"/> Prequalification

Ref. No.	Description	Rev	Copies	Remarks
ESC-PQ-MR1-MEI-0001-01	PREQUALIFICATION DOCUMENTS FOR MECHANICAL WORKS. REPLY TO CONSULTANT COMMENTS  REFER TO DOCUMENT: ESC-PQ-MR1-CPP-MEP-0001-00	01	3	 <p>MEYDAN RESIDENTIAL</p> <p>09 MAR 2017</p>

Spec./Drawing ref:

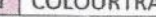
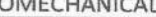
<b>Subcontractor/Supplier/Manufacturer</b> Contractor Name: <u>COLOURTRACK ELECTROMECHANICAL LLC</u>	<b>Designation</b> <u>DC</u> <b>Sign</b> _____	<b>Received By:</b> _____ 
 <u>Mr. Adel El Khoury</u> Mat. & Proc. Manager	 <u>Mr. Karnik Tombazian</u> Engineering Manager	 <u>Mr. Talal Haddad</u> Project Manager
We certify that the documents / materials submitted herewith have been reviewed in detail and are in strict conformance with the contract drawings and specifications except as otherwise stated.		
<b>Signature / Date:</b> _____		

Consultant Remarks			
<p> <input type="checkbox"/> Approved           <input checked="" type="checkbox"/> Approved as noted           <input type="checkbox"/> Approved as Noted, Resubmit           <input type="checkbox"/> Not Approved         </p>			
<p>           Received By: _____            09 MAR 2017            Signature / Date: _____         </p>			

Corrections or comments made relative to submittals during this review do not relieve the contractor from compliance with the requirements of The Contract. This check is only for review of general conformance with the design concept of the project and general compliance with the information given in the contract documents. The contractor is responsible for confirming and correlating all quantities and dimensions, selecting fabrication processes and techniques of construction, coordinating his work with that of other trades and performing his work in a safe and satisfactory manner.

- Coordination with All other Services to be

Distribution:	<input type="checkbox"/> PM (Original)	<input type="checkbox"/> QS	<input type="checkbox"/> Contractor	<input type="checkbox"/> Other
---------------	--	-----------------------------	-------------------------------------	--------------------------------

QMS-F076







Rev 0

to coordinate under his responsibility  
Contractor  
- Approval subject to testing Commission Performance





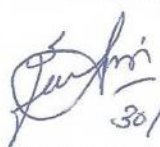

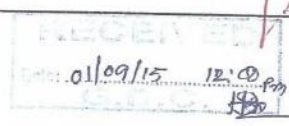
ANCE with the requirements of	ANCE with the information g	
ecting fabrication processes		
ner.	ACT	CCM
RE		
AVCH		
BO		
STH	<input type="checkbox"/>	Other
MECH		99 Sep
ELE		
LS		
MAFRA		
MSD		
LUK		
FLASAF		
FILE		



# PREVIOUS APPROVALS

		<b>BUSINESS BAY</b> <b>DISTRICT COOLING PLANT # 3</b>		
EMPLOYER: EMPOWER ENERGY SOLUTIONS		THE ENGINEER: ALLIED CONSULTANTS LTD		
MAIN CONTRACTOR : GULF DISTRICT COOLING				
<b>SUBMITTAL COVER</b>				
TO: ALLIED CONSULTANTS P.O. Box No. 87816 Dubai, UAE.		FROM: GULF DISTRICT COOLING P.O. Box No. 81340 Dubai, UAE.		
Submittal Ref.: BBDCP03/GDC/PE/SBM/0483 REV 00			DATE: 4-Aug-15	
TYPE OF SUBMITTAL:				
<input type="checkbox"/> SHOP DRAWING <input type="checkbox"/> SAMPLES <input type="checkbox"/> CATALOGUES AND PRODUCT DATA <input type="checkbox"/> STRUCTURAL CALCULATIONS <input type="checkbox"/> CERTIFICATE AND VERIFICATION PERFORMANCE <input type="checkbox"/> PROGRAMME <input type="checkbox"/> AS BUILT DRAWINGS <input type="checkbox"/> O AND M MANUALS <input type="checkbox"/> MATERIAL SUBMITTAL <input type="checkbox"/> MOCK UPS <input type="checkbox"/> METHOD STATEMENT <input type="checkbox"/> SCHEDULES <input checked="" type="checkbox"/> CD <input checked="" type="checkbox"/> OTHERS				
DISCIPLINE:				
<input type="checkbox"/> CIVIL / STRUCTURAL <input type="checkbox"/> ARCHITECTURAL <input type="checkbox"/> BUILDING SERVICES <input type="checkbox"/> ELECTRICAL <input type="checkbox"/> CONTROL & MONITORING <input checked="" type="checkbox"/> PROCESS ENGINEERING				
DESCRIPTION:				
PRE QUALIFICATION FOR COLOURTRACK ELECTROMECHANICAL LLC. (For Chilled water piping installation / welding / testing / insulation & cladding works).				
				
		SUBMITTAL REVIEW STATUS:		
		<input type="checkbox"/> A - APPROVED - Work may proceed <input checked="" type="checkbox"/> B - APPROVED WITH COMMENTS - Work may proceed with review comments to be incorporated <input type="checkbox"/> C - NOT APPROVED - Resubmission required before works may proceed <input type="checkbox"/> D - REJECTED - Not accepted and not to be resubmitted		
EMPLOYER COMMENTS:				
<i>Code "B"</i>  30/8/2015				
ENGINEER COMMENTS:				
<i>- Refer to attached comments</i>				
FOR AND BEHALF OF ALLIED CONSULTANTS CO DUBAI BR				
DATE RECEIVED:		DATE RETURNED:		
				

# PREVIOUS APPROVALS

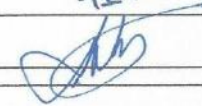
    			<b>SUBMITTAL &amp; REVIEW FORM</b>			
THE ROYAL ATLANTIS RESORT AND RESIDENCES			TRA/SBJ/DEC/08545			
SSANGYONG-BESIX Joint Venture			Date 25-Oct-17			
SUBMISSION OF DOCUMENTS, DRAWINGS, SAMPLES, ETC.			Submitted For *		Code	
			APPROVAL		1	
RE: THE ROYAL ATLANTIS RESORT & RESIDENCES-MAIN CONTRACT			YOUR INFORMATION		2	
			ACTION **			
DEC Dynamic Engineering Consultants			APPROVED		A	
Contract No.: <b>CN0063</b>			APPROVED AS NOTED		B ✓	
			REVISE & RESUBMIT		C	
WE ARE SENDING HERewith / UNDER SEPARATE COVER, THE DRAWINGS/ DOCUMENTS / SAMPLES LISTED BELOW. (DELETE AS NECESSARY)			REJECTED		D	
Item	DRWS., SPEC. OR BOQ. REF.	REV	DESCRIPTION	TYPE	CODE	
					Submittal	Action
1	TRA-HIL-PQD-EM-GEN-00002	01	M5: Pre Qualification Documents for Chilled Water (Colour Track Electromechanical LLC)	PQD	1	B
						
<div style="display: flex; justify-content: space-between;"> <div> <p>TYPE</p> <p><input type="checkbox"/> MAR : MATERIAL SUBMITTAL    <input checked="" type="checkbox"/> PQD : PRE-QUALIFICATION DOCUMENTS    <input type="checkbox"/> OCT: ORGANIZATION CHART    <input type="checkbox"/> DOG : DESIGN    <input type="checkbox"/> RPO : REPORT</p> <p><input type="checkbox"/> SDG : SHOP DRAWINGS    <input type="checkbox"/> MST : METHOD STATEMENT    <input type="checkbox"/> TRE : TEST RESULT    <input type="checkbox"/> CAL : CALCULATION    <input type="checkbox"/> PLA : PLAN</p> </div> <div> <p>Planned Start: 25-Oct-17</p> <p>Planned Finish: 01-Nov-17</p> </div> </div>						
<p>Mr. Andrew Pugh - Sr. Project Manager, F+G</p> <p>Document Control, F+G</p>			<p>HANS-JORG HIRSCHHAUSER, PROJECT DIRECTOR      S.P. HAN, DEPUTY PROJECT DIRECTOR</p> <p>For Contractor</p>			
<p><b>CONSULTANT'S COMMENTS</b></p> <p>REFER ATTACHED SHEET FOR COMMENTS. <span style="float: right;">7.1. 12.11.17</span></p>						
<p>Copies To:</p> <p> 13.11.17</p> <p>For DEC Dynamic Engineering Consultants</p>			<p>Project Director:</p> <p></p>			
<p><b>EMPLOYER'S COMMENTS</b></p> <p>(15)</p>						
<p>Copies To:</p> <p>For Employer</p>						
<p><small>Corrections or comments made relative to submittals during this review do not relieve the contractor from compliance with the requirements of the drawings and specifications. This check is only for review of general conformance with the design concept of the project and general compliance with the information given in the contract documents. The contractor is responsible for confirming and correlating all quantities and dimensions, selecting fabrication processes and techniques of construction, coordinating his work with that of other trades, and performing his work in a safe and satisfactory manner.</small></p>						



# PREVIOUS APPROVALS

 <b>موانئ دبي العالمية</b> <b>DP WORLD</b> Projects Development Department			
<b>SUB-CONTRACTOR / SUPPLIER APPROVAL FORM</b>			
SUBMITTAL NO. SC : 009			
CLIENT	: M/S. DP World, Projects Development Department		
PROJECT	: C240JA ENHANCE WORKS AT TANKER BERTH 4, JABEL ALI		
MAIN CONTRACTOR	: OFFSET CONSTRUCTON LLC		
NAME OF SUB - CONTRACTOR/SUPPLIER : COLOURTRACK ELECTROMECHANICAL LLC			
NAME OF MATERIAL : Nil			
SPEC/BOQ/DWG. REF (Enclose Copy) : NIL			
SAMPLE SUBMITTED	: Nil	LITERATURE SUB: PQ, HSE & QA/	
SUBMITTALS	: Soft Copies: <input checked="" type="checkbox"/>	Hard Copies: <input type="checkbox"/>	
<b>FORM SUBMITTED BY MAIN CONTRACTOR:</b>			
Name: OFFSET CONSTRUCTON LLC		Date: 13/07/2015	Signature:  <small>Digitally signed by Syed Ahsan Ur Rahim DN: cn=Syed Ahsan Ur Rahim, o=offset construction.com, c=AE Date: 2015.07.13 05:30:37 +04'00'</small>
FORM RECEIVED BY DPW REPRESENTATIVE:		Signature: 	Abdul Rahim 2015.07.13 14:02:29 +04'00'
<b>DPW COMMENTS:</b> <input type="checkbox"/> <u>Approved</u> <input checked="" type="checkbox"/> <u>Approved with comments</u>			
<input type="checkbox"/> <u>Submittals is incomplete. The following is required</u> <input type="checkbox"/> <u>Rejected, because</u>			
Contractor proposed sub contractor " Colour track Electromechanical LLC" is acceptable.			
DPW REPRESENTATIVE APPROVAL:		DATE:	
CLIENT'S APPROVAL:		DATE: 27/07/2015	

# PREVIOUS APPROVALS

<b>CLIENT</b> 	<b>PROJECT MANAGEMENT</b> 	<b>SUPERVISION CONSULTANT</b> 	<b>CONTRACTOR</b> 
--	--	---	--

## LA MER WATER PARK AT JUMEIRAH BEACH, DUBAI

### SUB CONTRACTOR PREQUALIFICATION DOCUMENTS

REF:	REV.	DATE	DISCIPLINE
JB-P1-0170-CO-ON-ZZZ-T-PQD-00086	01	03.05.2017	Infrastructure

ITEM NO.	DESCRIPTION	MANUFACTURER / SUPPLIER	LOCATION TO BE USED	COMMENTS
1	<p>Pre-Qualification of M/s Colourtrack Electromechanical LLC</p> <p>For Chilled Water Network &amp; Hot Water Network</p> <p>M/s Colourtrack Electromechanical LLC  PO Box:119332, Dubai, UAE  Tel:04-2691994 Fax:04-2691995  <a href="http://www.colourtrack.com">www.colourtrack.com</a>  <a href="mailto:mail@colourtrack.com">mail@colourtrack.com</a></p>	M/s Colourtrack Electromechanical LLC	Chilled Water Network & Hot Water Network (Infrastructure)	1st Revision

Date Submitted : 03-05-2017

Approval Required By: SCT

Enclosure:

Sample

☐

Technical Data

☒

Test Result/Certificate

☐

Submitted For:

☒

for information

☐

Other

☐

Note: We certify that the document submitted herewith has been reviewed in detail and is in strict conformance with the contract drawing and specification except as stated otherwise.

Signature: ARCO / Project Director (Mr. Ziad Hissoiny)



Supervision Consultant Comments:

See enclosed comments



Project Management Comments:

Comply with Enclosure comments

Signature:

Date:

15/05/17

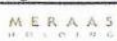

Client Comments:

23 MAY 2017

**LA MER PROJECT  
RECEIVED**

Signature:

Date:

Any Approval, Check, certificate, Consent, Examination, Inspection, Instruction, Notice, Proposal, Request, Test, or Similar act by the Engineer (including absence of disapproval) shall not relieve the Contractor from any responsibility he has under the contract, including responsibility for errors, omissions, discrepancies and non-compliances.

1. ☐ Approved 2. ☒ Approved with comments 2R. ☐ Approved with comments, resubmission required

3. ☐ Rejected - Revise & resubmit 4. ☐ Review not required

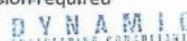

04 MAY 2017



**RECEIVED**  
23 MAY 2017



**LA MER PROJECT  
RECEIVED**



# PREVIOUS APPROVALS

<b>Project Name:</b> Ibn Battuta Mall Expansion - E4&E5 Diversion Works <b>Project No.:</b> D15016-0200S <b>CONSULTANT:</b> 	<b>EMPLOYER:</b>  <b>CONTRACTOR:</b> 	<b>Request No.</b> NGC-IBN-SCA-12 <b>Rev.</b> 00 <b>Date:</b> 30/03/2017
---	--	--

## SUB-CONTRACTOR'S APPROVAL

### 1. SUB-CONTRACTOR'S PARTICULARS

**Company Name:** COLOUR TRACK ELECTROMECHANICAL L.L.C.  
**Company Line or Works:** Civil Exploding Works, Air-conditioning, Ventilations & Air Filtration Systems, Installation & Maintenance, Electricity Transmission and Control apparatus, Installation, Plumbing & Sanitary Cont., Specialized Piping & Related Fittings Cont., Floor and Wall Tiling Works, Painting Cont., Painting Contracting, Partitions & False Ceilings Cont., P.O. Box 119332, Dubai, U.A.E., Tel No. 04 269 1994 Fax No. 04 269 1995  
**Address:**

The following prequalifying documents should be enclosed:

- |   |   |   |
|---|---|---|
| <input checked="" type="checkbox"/> Commercial Register | <input checked="" type="checkbox"/> Summary of Experience | <input type="checkbox"/> Financial Status |
| <input checked="" type="checkbox"/> Present Works       | <input checked="" type="checkbox"/> Company Equipment     |   |

### 2. SUB-CONTRACTED WORKS

**Section of the Works:** Installation of Mechanical Chilled Water Pipelines & Mechanical Utilities  
**BOQ Items:** Drainage, Irrigation Network  
 (MECHANICAL CHILLED WATER- ME Page 1 of 1 Item A-I), (MECHANICAL UTILITIES ME Page 1 of 1 Items A-E)

**Total Value of Sub-Contract (in Contract Rates):** AED 5,790,000.00

**Commulative Value of Sub-Contracted Works to-date (in Contract Rates):**

**Submitted by:** Zafar Iqbal  
 Project Manager

**Signature:** 

### 3. ENGINEER'S COMMENTS

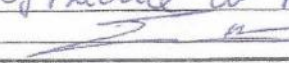
No Objection, subject to compliance with Empower regulations & standards & Project Specifications.  
 Include certificates of licensed Manpower for welding & other related activities. Dubai Municipality Records of Practice to be sent for records & final submission.  
 Signature:  DATE: 12/4/17 subject to Employer final Approval.

- |   |
|---|
| <input type="checkbox"/> Approved                     |
| <input checked="" type="checkbox"/> Approved As Noted |
| <input type="checkbox"/> Revise and Resubmit          |
| <input type="checkbox"/> Additional Info Required     |
| <input type="checkbox"/> Rejected                     |

**CLIENT:**

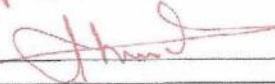
No objection subject to obtaining records of practice.  
 Signature:  DATE: / /

- |   |
|---|
| <input type="checkbox"/> Approved                 |
| <input type="checkbox"/> Approved As Noted        |
| <input type="checkbox"/> Additional Info Required |
| <input type="checkbox"/> Rejected                 |

# PREVIOUS APPROVALS



Dewan



SPS MAMSHA JV



## SUBMITTAL TRANSMITTAL (SUB-CONTRACTOR)

Project: P147- Mamsha Al Saadiyat Island, Abu Dhabi

Date: 04/10/2018

Package: Package – C02 Main Contract Works

Project Number: P147

Submittal No: P147-SPS-MEC-PRO-0025

Revision: A

TRANSMITTAL To: RTKL/DEWAN

Date: 04/10/2018

A

From: SPS Mamsha JV

Name/Sign: Carlos Rivera



Discipline: ☐ Architectural ☐ Structural ☐ A/C ☐ Electrical ☐ Plumbing ☐ Landscaping ☐ Prequalification

**Subcontractor: Prequalification submittal from subcontractor doing chilled water system flushing in Plot1 & Plot3 at the earliest.(Colour Track Electrotechnical LLC)**

### Enclosures/Attachments:

- ☐ Certificates ☐ Licenses ☒ Prequalification  
☐ Organization Chart ☐ Others;

- ☒ Submitted for review and approval ☐ ER review time included in construction schedule  
☐ Resubmitted for review and approval ☐ Resubmission-Comment reply sheet attached  
☐ Submitted for information only

TRANSMITTAL To (Contractor): RTKL/DEWAN Attn: Mr. Andrew Murphy/Mr. Imad Sadeq Date Rec'd by ER: \_\_\_\_\_

B

From (ER): \_\_\_\_\_ Name: \_\_\_\_\_ Date Trnsmt'd by ER: \_\_\_\_\_

### ER Comments;

**Refer to attached comments**

- ☐ Approved  
☒ Approved as noted  
☐ Revise / Resubmit  
☐ Rejected

Other remarks on above submission/Comment Sheet

☐ One copy retained by sender

Name: IMAD SADEQ

Sign: 

Date 11-10-2018

Name: ANDREW MURPHY

Sign: \_\_\_\_\_

Date \_\_\_\_\_

TRANSMITTAL To (Subcontractor): \_\_\_\_\_ Date: \_\_\_\_\_ Date Rec'd by Contractor: \_\_\_\_\_

D

From (Contractor): \_\_\_\_\_ Name/Sign: \_\_\_\_\_ Date Trnsmt'd by Contractor: \_\_\_\_\_

Copies: ☐ Employer ☐ \_\_\_\_\_ ☐ \_\_\_\_\_ ☐ \_\_\_\_\_ ☐ \_\_\_\_\_ ☐ One copy retained by sender



# COMMERCIAL LICENSE

مركز أبوظبي للأعمال  
Abu Dhabi Business Center



دائرة التنمية الاقتصادية  
DEPARTMENT OF ECONOMIC DEVELOPMENT



## Commercial License

Emerging Economic Establishment

## رخصة تجارية

منشأة اقتصادية ناشئة

License No	:	CN-4128197	:	رقم الرخصة
ADCCI No	:	8800005342	:	عضوية الغرفة
Establishment Card MOHRE	:		:	وزارة الموارد البشرية والتوطين
Establishment Card GDRFA	:	770846	:	بطاقة المنشأة
Legal Form	:	UAE Branch - Dubai	:	الإدارة العامة للإقامة وشؤون الأجانب - بطاقة المنشأة
	:		:	الشكل القانوني
	:		:	الإسم التجاري
Trade Name	:	COLOUR TRACK ELECTROMECHANICAL L.L.C - BRANCH OF ABU DHABI 2	:	تاريخ تأسيس المنشأة
Establishment Date	:	26/08/2021	:	تاريخ الإصدار
Issue Date	:	26/08/2021	:	تاريخ الانتهاء
Expiry Date	:	25/08/2022	:	

الصفة Role	الجنسية Nationality	المالك / الشركاء Owners / Partners	الرمز No.
شريك Partner	الإمارات العربية المتحدة United Arab Emirates	إيمelda مونتى لاسولا IMELDA MONTE LASOLA	41712801
شريك Partner	الهند India	دونالد روساريو دي ليما DONALD ROSARIO D LIMA	41712795
شريك Partner	الهند India	روشان ستيفين دي كونا ROSHAN STEPHEN D CUNHA	41712802

**Commercial Activities :** الأنشطة التجارية

- Repair and Maintenance of Air-Conditioners, Cooling Equipments and Central Air Refining  
إصلاح وصيانة مكيفات الهواء ومعدات التبريد وتنقية الهواء

- Services For District Cooling  
خدمات التبريد المركزي للمناطق

- Pipe Networks and Specialized Connections Installations  
تركيب شبكات الأنابيب والتوصيلات المتخصصة

- Sanitary Installation and Pipes Repairing  
إصلاح وصيانة التمديدات والتركيبات الصحية

**Address :** العنوان : المصفح, م 39, 0 : مبنى, الألفق لتمثيل الشركات - ذ م م و اخرين

وثيقة معتمدة وصادرة بدون توقيع أو ختم من دائرة التنمية الاقتصادية - أبوظبي. للتحقق من صحة البيانات الواردة في الرخصة برجاء زيارة الموقع [www.adbc.gov.ae](http://www.adbc.gov.ae)

Approved document issued without signature or stamp by the Department of Economic Development - Abu Dhabi. To verify the license kindly visit [www.adbc.gov.ae](http://www.adbc.gov.ae)

**Official Email :** البريد الإلكتروني الرسمي : [mail@colourtrack.com](mailto:mail@colourtrack.com)

**Official Mobile :** رقم التواصل الرسمي : 971566676062



غرفة أبوظبي  
ABU DHABI CHAMBER



وزارة الداخلية  
القيادة العامة للدفاع المدني  
MINISTRY OF INTERIOR  
GEN. COMMAND OF CIVIL DEFENSE

[www.adbc.gov.ae](http://www.adbc.gov.ae)



## رخصة تجارية Commercial License

### تفاصيل الرخصة / License Details

License No.	568593	رقم الرخصة
Company Name	COLOUR TRACK ELECTROMECHANICAL (L.L.C)	اسم الشركة
Trade Name	COLOUR TRACK ELECTROMECHANICAL (L.L.C)	الاسم التجاري
Legal Type	Limited Liability Company(LLC)	الشكل القانوني
Expiry Date	30/04/2022	تاريخ الانتهاء
D&B D-U-N-S ®	561457391	الرقم العالمي
Register No.	1010684	رقم السجل التجاري
Issue Date	01/05/2005	تاريخ الإصدار
Main License No.	568593	رقم الرخصة الام
DCCI No.	96919	عضوية الغرفة

### الاطراف / License Members

Share / الحصص	Role / الصفة	Nationality / الجنسية	Name / الاسم	No. / رقم الشخص
	Manager / مدير	India / الهند	روشان ستيفن دي كونها	254735
			ROSHAN STEPHEN D CUNHA	

### نشاط الرخصة التجارية / License Activities

Specialized Piping & Related Fittings Contracting	تركيب شبكات الانابيب والتتميدات التخصصية
Plumbing & Sanitary Contracting	اعمال التتميدات والتركيبات الصحية
Air-Conditioning, Ventilations & Air Filtration Systems	تركيب انظمة التكييف والتهوية وتنقية الهواء وصيانتها
Installation & Maintenance	خدمات التبريد المركزي للمناطق
District Cooling Services	

### العنوان / Address

Phone No	971-4-2691994	تليفون	P.O. Box	119332	صندوق بريد
Fax No	971-4-2691995	فاكس	Parcel ID	243-203	رقم القطعة
Mobile No	971-55-122237	هاتف متحرك			مكتب رقم 320-ملك عبدالله احمد محمد بن فهد المهيري-ديرة -القصيص الصناعية الثانية

### البريد الإلكتروني / Email

### الملاحظات / Remarks

تم تغيير الموقع بتاريخ 25/7/2020  
إلغاء نشاط أعمال الخرسنة  
تم نقل الموقع بتاريخ 9/3/2015  
يمنع مزاوله نشاط الشركة الخاص بالدفاع المدني قبل أخذ موافقة الادارة العامة للدفاع المدني- دبي  
The Company Shall not Carry on The DCD activities unless approved by Dubai Civil Defence

Print Date 05/05/2021 9:22 تاريخ الطباعة

Receipt No. 13907432 رقم الإيصال



الإمارات  
THE EMIRATES

يمكنك الآن تجديد رخصتك التجارية من خلال الرسائل النصية القصيرة، أرسل رقم الرخصة إلى 6969 (دو/اتصالات) للحصول على إذن الدفع.  
Now you can renew your trade license by sending a text message (SMS). Send your trade license number to 6969 (Du/ Etisalat) to receive payment voucher.

Get FREE access to Zoho One for the first year  
احصل على زوهو ون مجاناً للسنة الأولى



Zoho.com/ded

وثيقة إلكترونية معتمدة وصادرة بدون توقيع من دائرة التنمية الاقتصادية، لمراجعة صحة البيانات الواردة في الرخصة برجاء زيارة الموقع [www.dubaided.gov.ae](http://www.dubaided.gov.ae)  
Approved electronic document issued without signature by the Department of Economic Development. To verify the license kindly visit [www.dubaided.gov.ae](http://www.dubaided.gov.ae)



### شهادة تسجيل العضوية

### Membership Certificate

License no.	568593	رقم الرخصة	568593
Membership no.	96919	رقم العضوية	96919
Registration no.	1010684	رقم السجل التجاري	1010684
Trade Name	COLOUR TRACK ELECTROMECHANICAL (L.L.C)	الاسم التجاري	كولور تراك الكهروميكانيكية (ش.ذ.م.)
Legal Status	Limited Liability Company(LLC)	الشكل القانوني	ذات مسؤولية محدودة
Activity	Air-Conditioning, Ventilations & Air Filtration Systems Installation & Maintenance Plumbing & Sanitary Contracting Specialized Piping & Related Fittings Contracting District Cooling Services	نوع النشاط	تركيب أنظمة التكييف والتهوية وتنقية الهواء وصيانتها أعمال التمديدات والتركيبات الصحية تركيب شبكات الأنابيب والتمديدات التخصصية خدمات التبريد المركزي للمناطق
Member Since	01/05/2005	تاريخ الإنتساب	01/05/2005
Date of Issue	01/05/2005	تاريخ الإصدار	01/05/2005
Expiry Date	30/04/2022	تاريخ الإنتهاء	30/04/2022

#### Remarks

This certificate shall be invalid incase of any alteration without chamber's authorization

For online verification of this Certificate, please visit our website  
<http://www.dubaichamber.ae/verify>

غرفة تجارة وصناعة دبي  
Dubai Chamber of Commerce & Industry

هاتف (+971) 4 2280000 Tel (Outside UAE) | 800 CHAMBER (800 2426237) Tel (Within UAE) | P.O. Box 1457 - Dubai, U.A.E.  
فاكس (+971) 4 2211646 | [customercare@dubaichamber.ae](mailto:customercare@dubaichamber.ae) | [www.dubaichamber.ae](http://www.dubaichamber.ae)

#### الملاحظات

تعتبر هذه الشهادة لاغية في حال أي كسب أو تعديل عليها دون اعتماد ذلك من الغرفة

للتأكد من صحة بيانات الشهادة يرجى الرجوع إلى موقع الغرفة  
<http://www.dubaichamber.ae/verify>



Hilti Emirates LLC

P. O. Box: 11051

Dubai – United Arab Emirates

Tel: 04 8854445 Fax: 04 88544805

E-mail: [ahmed.safwat@hilti.ae](mailto:ahmed.safwat@hilti.ae)

To: whom it may concern

**Subject: Fire-stop Applicator**

We HILTI confirm that **Colour Track Electro mechanical LLC** is our approved firestop applicator assigned for jobs in UAE.

For further clarifications, please do not hesitate to contact me.

Best Regards,

**Ahmed Safwat**



Ahmed Safwat

Business developer FSC

Mobile: 050-4594385

Office no.: 04-8019689

Fax no.: 04-8854485

E-mail: [ahmed.safwat@hilti.ae](mailto:ahmed.safwat@hilti.ae)

The company receiving this package or design is solely responsible for confirming, reviewing and approving the adequacy and accuracy of all information contained herein; and for verifying that the proposed solution is suitable for the intended application



# WELDER CERTIFICATES

### WELDER PERFORMANCE QUALIFICATION RECORD

Welder name	MR. SANTHOSH KUMAR	Welder ID #	W-77
Welding process	SMAW	Type	Manual
WPS #	WPS/CT/001	PQR #	PQR/CT/001
Base Material	ASTM A106, Gr B	Thickness	7.11 mm

WELDING VARIABLES	ACTUAL VALUES	RANGE QUALIFIED									
Backing (metal, weld metal, double-welded, etc.)	SMAW / without backing	SMAW / with or without backing									
Plate / Pipe (enter diameter if pipe or tube)	Pipe – 6" Dia	See Position qualified									
Base metal P- or S-Number to P- or S-Number	P No. 1 to P No.1	P-No.1 through P-No.15F,P-No.34,P-No.41 through P-No.49 incl. unassigned equivalent base metals									
Filler metal or electrode specification(s) (SFA) (info only)	5.1	F1 to F4									
Filler metal or electrode classification (s) (info only)	E 6010 and E 7018										
Filler metal F-Number(s)	F.No.3 and F.No.4										
Consumable insert (GTAW or PAW)	N/A										
Filler type (solid/metal or flux cored/powder)	N/A	N/A									
Deposit thickness for each process:											
Process 1: SMAW 3 layers min Yes <input type="checkbox"/> No <input checked="" type="checkbox"/>	7.11 mm	Up to 14.22 mm									
Process 2: 3 layers min Yes <input type="checkbox"/> No <input type="checkbox"/>											
Position qualified	6G	<table> <tr> <td>Groove</td><td>Plate</td><td>All</td></tr> <tr> <td></td><td>Pipe 2 7/8" OD &amp; Over</td><td>All</td></tr> <tr> <td>Fillet</td><td>Plate &amp; Pipe any OD</td><td>All</td></tr> </table>	Groove	Plate	All		Pipe 2 7/8" OD & Over	All	Fillet	Plate & Pipe any OD	All
Groove	Plate	All									
	Pipe 2 7/8" OD & Over	All									
Fillet	Plate & Pipe any OD	All									
Vertical Progression (uphill or downhill)	Uphill	Uphill									
Type of fuel gas (OFW)	N/A	N/A									
Inert gas backing (GTAW,PAW,GMAW)	N/A	N/A									
Transfer mode (spray/globular or pulse to short-circuit-GMAW)	N/A	N/A									
Current type/polarity (AC,DCEP,DCEN)	DCEP (SMAW)	DCEP (SMAW)									

TEST	RESULT	REPORT
Visual Test	Acceptable	-----
Radiography Test	Acceptable	RT-69808, Dated: 04. Aug.2019
Tensile Test	N/A	N/A
Guided Bend Test	N/A	N/A

We certify that the statements in this record are correct and that the test coupons were prepared, welded and tested in accordance with the requirements of ASME SEC IX:2017

Test witnessed by: Mr.Ajmal Roshan

Tested on: 24. July.2019

	Name	Manufacturer Sunil Chacko	Examiner or Examining Body
	Signature		K.S.S.Rao
	Organization	COLOUR TRACK ELECTRO MECHANICAL	INTERFACE TECHNICAL INSPECTION
	Date		





## WELDER PERFORMANCE QUALIFICATION RECORD RENEWAL

[illegible]

P.O. BOX: 78921, DUBAI, U.A.E  
Tel: 04 3336311 Fax: 04 3336312  
E-mail: [iti@eim.ae](mailto:iti@eim.ae), [info@itindt.com](mailto:info@itindt.com)  
Web: [www.itindt.com](http://www.itindt.com)



### WELDER PERFORMANCE QUALIFICATION RECORD

<b>Welder name</b>	Mr. Samsad Ali	<b>Welder ID #</b>	W-62
<b>Welding process</b>	SMAW	<b>Type</b>	Manual
<b>WPS #</b>	WPS/CT/001	<b>PQR #</b>	PQR/CT/001
<b>Base Material</b>	ASTM A106, Gr B	<b>Thickness</b>	7.11 mm
<b>WELDING VARIABLES</b>	<b>ACTUAL VALUES</b>	<b>RANGE QUALIFIED</b>	
Backing (metal, weld metal, double-welded, etc.)	SMAW / without backing	SMAW / with or without backing	
Plate / Pipe (enter diameter if pipe or tube)	Pipe - 6" Dia	See Position qualified	
Base metal P- or S-Number to P- or S-Number	P No. 1 to P No.1	P-No.1 through P-No.15F,P-No.34,P-No.41 through P-No.49 incl. unassigned equivalent base metals	
Filler metal or electrode specification(s) (SFA) (info only)	5.1	F1 to F4	
Filler metal or electrode classification (s) (info only)	E 6010 and E 7018		
Filler metal F-Number(s)	F.No.3 and F.No.4		
Consumable insert (GTAW or PAW)	N/A		
Filler type (solid/metal or flux cored/powder)	N/A	N/A	
Deposit thickness for each process:			
Process 1: SMAW 2 layers min Yes <input type="checkbox"/> No <input type="checkbox"/>	7.11 mm	Up to 14.22 mm	
Process 2: 2 layers min Yes <input type="checkbox"/> No <input type="checkbox"/>			
Position qualified	6G	Groove	Plate All
		Pipe 2 7/8" OD & Over	All
		Fillet	Plate & Pipe any OD All
Vertical Progression (uphill or downhill)	Uphill	Uphill	
Type of fuel gas (OFW)	N/A	N/A	
Inert gas backing (GTAW,PAW,GMAW)	N/A	N/A	
Transfer mode (spray/globular or pulse to short-circuit-GMAW)	N/A	N/A	
Current type/polarity (AC,DCEP,DCEN)	DCEP (SMAW)	DCEP (SMAW)	
<b>TEST</b>	<b>RESULT</b>	<b>REPORT</b>	
Visual Test	Acceptable		
Radiography Test	Acceptable	RT-57436, Dated: 21.06.2016	
Tensile Test	N/A	N/A	
Guided Bend Test	N/A	N/A	
We certify that the statements in this record are correct and that the test coupons were prepared, welded and tested in accordance with the requirements of ASME SEC IX:2013			
Test witnessed by: Mr.Jibin Varghese		Tested on: 12.06.2016	
		<b>Manufacturer</b>	<b>Examiner or Examining Body</b>
	Name	Sunil Chacko	
	Signature		
	Organization	COLOUR TRACK ELECTRO MECHANICAL	
	Date		





Specialized Engineers and Contractors in District Cooling Plant Installation Works, Design and Installation of MRI Quench Piping  
External Buried Piping, Steel Structures, Cladding & Insulation Works.

WELDER PERFORMANCE QUALIFICATION RECORD												
Welder name	Mr. MANSINGH	Welder ID #	W-70									
Welding process	SMAW	Type	Manual									
WPS #	WPS/CT/001	PQR #	PQR/CT/001									
Base Material	ASTM A106, Gr B	Thickness	7.11 mm									
WELDING VARIABLES		ACTUAL VALUES	RANGE QUALIFIED									
Backing (metal, weld metal, double-welded, etc.)		SMAW / without backing	SMAW / with or without backing									
Plate / Pipe (enter diameter if pipe or tube)		Pipe – 6" Dia	See Position qualified									
Base metal P- or S-Number to P- or S-Number		P No. 1 to P No.1	P-No.1 through P-No.15F, P-No.34, P-No.41 through P-No.49 incl. unassigned equivalent base metals									
Filler metal or electrode specification(s) (SFA) (info only)		5.1	F1 to F4									
Filler metal or electrode classification (s) (info only)		E 6010 and E 7018										
Filler metal F-Number(s)		F.No.3 and F.No.4										
Consumable insert (GTAW or PAW)		N/A	N/A									
Filler type (solid/metal or flux cored/powder)		N/A	N/A									
Deposit thickness for each process:												
Process 1: SMAW 3 layers min Yes <input type="checkbox"/> No <input checked="" type="checkbox"/>		7.11 mm	Up to 14.22 mm									
Process 2: 3 layers min Yes <input type="checkbox"/> No <input type="checkbox"/>												
Position qualified		6G	<table border="1"> <tr> <td>Groove</td> <td>Plate</td> <td>All</td> </tr> <tr> <td></td> <td>Pipe 2 7/8" OD &amp; Over</td> <td>All</td> </tr> <tr> <td>Fillet</td> <td>Plate &amp; Pipe any OD</td> <td>All</td> </tr> </table>	Groove	Plate	All		Pipe 2 7/8" OD & Over	All	Fillet	Plate & Pipe any OD	All
Groove	Plate	All										
	Pipe 2 7/8" OD & Over	All										
Fillet	Plate & Pipe any OD	All										
Vertical Progression (uphill or downhill)		Uphill	Uphill									
Type of fuel gas (OFW)		N/A	N/A									
Inert gas backing (GTAW,PAW,GMAW)		N/A	N/A									
Transfer mode (spray/globular or pulse to short-circuit-GMAW)		N/A	N/A									
Current type/polarity (AC,DCEP,DCEN)		DCEP (SMAW)	DCEP (SMAW)									
TEST	RESULT	REPORT										
Visual Test	Acceptable											
Radiography Test	Acceptable	RT-69463, Dated: 07. May,2019										
Tensile Test	N/A	N/A										
Guided Bend Test	N/A	N/A										
We certify that the statements in this record are correct and that the test coupons were prepared, welded and tested in accordance with the requirements of ASME SEC IX:2017												
Test witnessed by: Mr.Abdul Kadar Abdulla		Tested on: 05. May,2019										
	Name	Manufacturer Sunil Chacko	Examiner or Examining Body									
	Signature		K.S.S.Rao									
	Organization	COLOUR TRACK ELECTRO MECHANICAL	INTERFACE TECHNICAL INSPECTION									
	Date											





Specialized Engineers and Contractors in District Cooling Plant Installation Works, Design and Installation of MRI Quench Piping  
External Buried Piping, Steel Structures, Cladding & Insulation Works.

### WELDER PERFORMANCE QUALIFICATION RECORD

Welder name	Mr. RAVI SHANGAR SINGH	Welder ID #	W-72
Welding process	SMAW	Type	Manual
WPS #	WPS/CT/001	PQR #	PQR/CT/001
Base Material	ASTM A106, Gr B	Thickness	7.11 mm

WELDING VARIABLES	ACTUAL VALUES	RANGE QUALIFIED									
Backing (metal, weld metal, double-welded, etc.)	SMAW / without backing	SMAW / with or without backing									
Plate / Pipe (enter diameter if pipe or tube)	Pipe – 6" Dia	See Position qualified									
Base metal P- or S-Number to P- or S-Number	P No. 1 to P No.1	P-No.1 through P-No.15F, P-No.34, P-No.41 through P-No.49 incl. unassigned equivalent base metals									
Filler metal or electrode specification(s) (SFA) (info only)	5.1	F1 to F4									
Filler metal or electrode classification (s) (info only)	E 6010 and E 7018										
Filler metal F-Number(s)	F.No.3 and F.No.4										
Consumable insert (GTAW or PAW)	N/A										
Filler type (solid/metal or flux cored/powder)	N/A	N/A									
Deposit thickness for each process:											
Process 1: SMAW 3 layers min Yes <input type="checkbox"/> No <input checked="" type="checkbox"/>	7.11 mm	Up to 14.22 mm									
Process 2: 3 layers min Yes <input type="checkbox"/> No <input type="checkbox"/>											
Position qualified	6G	<table> <tr> <td>Groove</td> <td>Plate</td> <td>All</td> </tr> <tr> <td></td> <td>Pipe 2 7/8" OD &amp; Over</td> <td>All</td> </tr> <tr> <td>Fillet</td> <td>Plate &amp; Pipe any OD</td> <td>All</td> </tr> </table>	Groove	Plate	All		Pipe 2 7/8" OD & Over	All	Fillet	Plate & Pipe any OD	All
Groove	Plate	All									
	Pipe 2 7/8" OD & Over	All									
Fillet	Plate & Pipe any OD	All									
Vertical Progression (uphill or downhill)	Uphill	Uphill									
Type of fuel gas (OFW)	N/A	N/A									
Inert gas backing (GTAW, PAW, GMAW)	N/A	N/A									
Transfer mode (spray/globular or pulse to short-circuit-GMAW)	N/A	N/A									
Current type/polarity (AC, DCEP, DCEN)	DCEP (SMAW)	DCEP (SMAW)									

TEST	RESULT	REPORT
Visual Test	Acceptable	*****
Radiography Test	Acceptable	RT-69475, Dated: 09. May.2019
Tensile Test	N/A	N/A
Guided Bend Test	N/A	N/A

We certify that the statements in this record are correct and that the test coupons were prepared, welded and tested in accordance with the requirements of ASME SEC IX:2017

Test witnessed by: Mr.Abdul Kadar Abdulla

Tested on: 05. May.2019



	Name	Manufacturer Sunil Chacko	Examiner or Examining Body
	Signature		K.S.S.Rao
	Organization	COLOUR TRACK ELECTRO MECHANICAL	INTERFACE TECHNICAL INSPECTION
	Date		





Specialized Engineers and Contractors in District Cooling Plant Installation Works, Design and Installation of MRI Quench Piping  
External Buried Piping, Steel Structures, Cladding & Insulation Works.

### WELDER PERFORMANCE QUALIFICATION RECORD

<b>Welder name</b>	Mr. SUDHIR SINGH	<b>Welder ID #</b>	W-71									
<b>Welding process</b>	SMAW	<b>Type</b>	Manual									
<b>WPS #</b>	WPS/CT/001	<b>PQR #</b>	PQR/CT/001									
<b>Base Material</b>	ASTM A106, Gr B	<b>Thickness</b>	7.11 mm									
<b>WELDING VARIABLES</b>		<b>ACTUAL VALUES</b>	<b>RANGE QUALIFIED</b>									
Backing (metal, weld metal, double-welded, etc.)		SMAW / without backing	SMAW / with or without backing									
Plate / Pipe (enter diameter if pipe or tube)		Pipe – 6" Dia	See Position qualified									
Base metal P- or S-Number to P- or S-Number		P No. 1 to P No.1	P-No.1 through P-No.15F, P-No.34, P-No.41 through P-No.49 incl. unassigned equivalent base metals									
Filler metal or electrode specification(s) (SFA) (info only)		5.1	F1 to F4									
Filler metal or electrode classification (s) (info only)		E 6010 and E 7018										
Filler metal F-Number(s)		F.No.3 and F.No.4										
Consumable insert (GTAW or PAW)		N/A	N/A									
Filler type (solid/metal or flux cored/powder)		N/A	N/A									
Deposit thickness for each process:												
Process 1: SMAW 3 layers min Yes <input type="checkbox"/> No <input checked="" type="checkbox"/>		7.11 mm	Up to 14.22 mm									
Process 2: 3 layers min Yes <input type="checkbox"/> No <input type="checkbox"/>												
Position qualified		6G	<table border="1"> <tr> <td>Groove</td><td>Plate</td><td>All</td></tr> <tr> <td></td><td>Pipe 2 7/8" OD &amp; Over</td><td>All</td></tr> <tr> <td>Fillet</td><td>Plate &amp; Pipe any OD</td><td>All</td></tr> </table>	Groove	Plate	All		Pipe 2 7/8" OD & Over	All	Fillet	Plate & Pipe any OD	All
Groove	Plate	All										
	Pipe 2 7/8" OD & Over	All										
Fillet	Plate & Pipe any OD	All										
Vertical Progression (uphill or downhill)		Uphill	Uphill									
Type of fuel gas (OFW)		N/A	N/A									
Inert gas backing (GTAW,PAW,GMAW)		N/A	N/A									
Transfer mode (spray/globular or pulse to short-circuit-GMAW)		N/A	N/A									
Current type/polarity (AC,DCEP,DCEN)		DCEP (SMAW)	DCEP (SMAW)									
<b>TEST</b>	<b>RESULT</b>	<b>REPORT</b>										
Visual Test	Acceptable	-----										
Radiography Test	Acceptable	RT-69463, Dated: 07. May,2019										
Tensile Test	N/A	N/A										
Guided Bend Test	N/A	N/A										
We certify that the statements in this record are correct and that the test coupons were prepared, welded and tested in accordance with the requirements of ASME SEC IX:2017												
Test witnessed by: Mr.Abdul Kadar Abdulla			Tested on: 05. May,2019									
	<b>Name</b>	<b>Manufacturer</b>	<b>Examiner or Examining Body</b>									
		Sunil Chacko	K.S.S.Rao									
	<b>Signature</b>											
	<b>Organization</b>	COLOUR TRACK ELECTRO MECHANICAL	INTERFACE TECHNICAL INSPECTION									
	<b>Date</b>											

P.O.Box: 119332 Dubai-UAE, Tel: +971-4-2691994, Fax: +971-4-2691995  
E-mail: mail@colourtrack.com, Website: www.colourtrack.info







كولور ترالك الكهروميكانيكية (ش.ذ.م.م)  
COLOUR TRACK Electromechanical LLC

### WELDER PERFORMANCE QUALIFICATION RECORD RENEWAL

Welder Name: Mr. Sudhir Singh		Welder ID: W - 71		
Company: Colour Track Electromechanical LLC		Welding process / Type: SMAW / Manual		
WPS # WPS/CT/001		Welding Position: 6G		
PQR # PQR/CT/001		Weld Progression: Uphill		
Code: ASME Section IX, Ed:2017		Certificate Issued Date: 05. May.2019		
Renewed Date	Valid Upto	Colour Track QC Engg.	Reviewed By	Remarks
04/Nov/2019	03/May/2020			Certificate renewed based on the continuity letter issued by the Employer
03/May/2020	02/Nov/2020			u
02/Nov/2020	01/May/2021			7
01/May/2021	31/Oct/2021			22

Specialized Engineers and Contractors in District Cooling Plant Installation Works, Design and Installation of MRI Quench Piping  
External Buried Piping, Steel Structures, Cladding & Insulation Works.

### WELDER PERFORMANCE QUALIFICATION RECORD

<b>Welder name</b>	MR. MANIKANTA RAVURI	<b>Welder ID #</b>	W-73
<b>Welding process</b>	SMAW	<b>Type</b>	Manual
<b>WPS #</b>	WPS/CT/001	<b>PQR #</b>	PQR/CT/001
<b>Base Material</b>	ASTM A106, Gr B	<b>Thickness</b>	7.11 mm
<b>WELDING VARIABLES</b>	<b>ACTUAL VALUES</b>	<b>RANGE QUALIFIED</b>	
Backing (metal, weld metal, double-welded, etc.)	SMAW / without backing	SMAW / with or without backing	
Plate / Pipe (enter diameter if pipe or tube)	Pipe – 6" Dia	See Position qualified	
Base metal P- or S-Number to P- or S-Number	P No. 1 to P No.1	P-No.1 through P-No.15F, P-No.34, P-No.41 through P-No.49 incl. unassigned equivalent base metals	
Filler metal or electrode specification(s) (SFA) (info only)	5.1	F1 to F4	
Filler metal or electrode classification (s) (info only)	E 6010 and E 7018		
Filler metal F-Number(s)	F.No.3 and F.No.4		
Consumable insert (GTAW or PAW)	N/A		
Filler type (solid/metal or flux cored/powder)	N/A	N/A	
Deposit thickness for each process:			
Process 1: SMAW 3 layers min Yes <input type="checkbox"/> No <input checked="" type="checkbox"/>	7.11 mm	Up to 14.22 mm	
Process 2: 3 layers min Yes <input type="checkbox"/> No <input type="checkbox"/>			
Position qualified	6G	Groove	Plate Pipe 2 7/8" OD & Over Fillet Plate & Pipe any OD
Vertical Progression (uphill or downhill)	Uphill	Uphill	
Type of fuel gas (OFW)	N/A	N/A	
Inert gas backing (GTAW,PAW,GMAW)	N/A	N/A	
Transfer mode (spray/globular or pulse to short-circuit-GMAW)	N/A	N/A	
Current type/polarity (AC,DCEP,DCEN)	DCEP (SMAW)	DCEP (SMAW)	
<b>TEST</b>	<b>RESULT</b>	<b>REPORT</b>	
Visual Test	Acceptable	-----	
Radiography Test	Acceptable	RT-69802, Dated: 31. July.2019	
Tensile Test	N/A	N/A	
Guided Bend Test	N/A	N/A	
We certify that the statements in this record are correct and that the test coupons were prepared, welded and tested in accordance with the requirements of ASME SEC IX:2017			
Test witnessed by: Mr.Ajmal Roshan		Tested on: 24. July.2019	
	<b>Name</b>	<b>Manufacturer</b> Sunil Chacko	<b>Examiner or Examining Body</b> K.S.S.Rao
	<b>Signature</b>		
	<b>Organization</b>	COLOUR TRACK ELECTRO MECHANICAL	INTERFACE TECHNICAL INSPECTION
	<b>Date</b>		

P.O.Box: 119332 Dubai-UAE, Tel: +971-4-2691994, Fax: +971-4-2691995  
E-mail: mail@colourtrack.com, Website: www.colourtrack.info





P.O. BOX: 78921, DUBAI, U.A.E  
Tel: 04 3336311 Fax: 04 3336312  
E-mail: [iti@eim.ae](mailto:iti@eim.ae), [info@itindt.com](mailto:info@itindt.com)  
Web: [www.itindt.com](http://www.itindt.com)



WELDER PERFORMANCE QUALIFICATION RECORD											
Welder name	Mr. Shrikrishna	Welder ID #	W-25								
Welding process	SMAW	Type	Manual								
WPS #	WPS/CT/001	PQR #	PQR/CT/001								
Base Material	ASTM A53 Gr.B	Thickness	7.11mm								
WELDING VARIABLES		ACTUAL VALUES	RANGE QUALIFIED								
Backing (metal, weld metal, double-welded, etc.)		SMAW without backing	SMAW with or without backing								
Plate / Pipe (enter diameter if pipe or tube)		Pipe – 6" Dia	See Position qualified								
Base metal P- or S-Number to P- or S-Number		P No. 1 to P No.1	P-No.1 through P-No.15F, P-No.34, P-No.41 through P-No.49 incl. unassigned equivalent base metals								
Filler metal or electrode specification(s) (SFA) (info only)		A5.1	F.No.1 to F.No.4								
Filler metal or electrode classification (s) (info/only)		E6010 & E7018									
Filler metal F-Number(s)		F No.3 & F.No.4									
Consumable Insert (GTAW or PAW)		N/A	N/A								
Filler type (solid/metal or flux cored/powder)		N/A	N/A								
Deposit thickness for each process:											
Process 1: SMAW 2 layers min <input type="checkbox"/> Yes <input type="checkbox"/> No		7.11 mm	Up to 14.22 mm								
Process 2: 2 layers min <input type="checkbox"/> Yes <input type="checkbox"/> No											
Position qualified		6G	<table border="1"> <tr> <td rowspan="2">Groove</td> <td>Plate</td> <td>All</td> </tr> <tr> <td>Pipe 73mm OD &amp; Q'er</td> <td>All</td> </tr> <tr> <td>Fillet</td> <td>Plate &amp; Pipe any OD</td> <td>All</td> </tr> </table>	Groove	Plate	All	Pipe 73mm OD & Q'er	All	Fillet	Plate & Pipe any OD	All
Groove	Plate	All									
	Pipe 73mm OD & Q'er	All									
Fillet	Plate & Pipe any OD	All									
Vertical Progression (uphill or downhill)		Uphill	Uphill								
Type of fuel gas (OFW)		N/A	N/A								
Inert gas backing (GTAW,PAW,GMAW)		N/A	N/A								
Transfer mode (spray/globular or pulse to short-circuit-GMAW)		N/A	N/A								
Current type/polarity (AC,DCEP,DCEN)		DCEP	DCEP								
TEST	RESULT	REPORT									
Visual Test	Acceptable										
Radiography Test	Acceptable	RT-52183, Dated: 14.Jan.2015									
Tensile Test	N/A	N/A									
Guided Bend Test	N/A	N/A									
We certify that the statements in this record are correct and that the test coupons were prepared, welded and tested in accordance with the requirements of ASME SEC IX:2013											
Test witnessed by: Mr. Bagatheesh		Tested on: 13.01.2015									
	Name	Manufacturer	Examiner or Examining Body								
	Signature		K.S.S.Rao								
	Organization	Colour Track Electro Mechanical LLC	Interface Technical Inspection								
	Date		13 Jan 2015								





## WELDER PERFORMANCE QUALIFICATION RECORD RENEWAL

[illegible]

Specialized Engineers and Contractors in District Cooling Plant Installation Works, Design and Installation of MRI Quench Piping  
External Buried Piping, Steel Structures, Cladding & Insulation Works.

### WELDER PERFORMANCE QUALIFICATION RECORD

<b>Welder name</b>	MR. BIJOY KUMAR	<b>Welder ID #</b>	W-75
<b>Welding process</b>	SMAW	<b>Type</b>	Manual
<b>WPS #</b>	WPS/CT/001	<b>PQR #</b>	PQR/CT/001
<b>Base Material</b>	ASTM A106, Gr B	<b>Thickness</b>	7.11 mm
<b>WELDING VARIABLES</b>	<b>ACTUAL VALUES</b>	<b>RANGE QUALIFIED</b>	
Backing (metal, weld metal, double-welded, etc.)	SMAW / without backing	SMAW / with or without backing	
Plate / Pipe (enter diameter if pipe or tube)	Pipe – 6" Dia	See Position qualified	
Base metal P- or S-Number to P- or S-Number	P No. 1 to P No.1	P-No.1 through P-No.15F, P-No.34, P-No.41 through P-No.49 incl. unassigned equivalent base metals	
Filler metal or electrode specification(s) (SFA) (info only)	5.1	F1 to F4	
Filler metal or electrode classification (s) (info only)	E 6010 and E 7018		
Filler metal F-Number(s)	F.No.3 and F.No.4		
Consumable insert (GTAW or PAW)	N/A		
Filler type (solid/metal or flux cored/powder)	N/A	N/A	
Deposit thickness for each process:			
Process 1: SMAW 3 layers min Yes <input type="checkbox"/> No <input checked="" type="checkbox"/>	7.11 mm	Up to 14.22 mm	
Process 2: 3 layers min Yes <input type="checkbox"/> No <input type="checkbox"/>			
Position qualified	6G	Groove	Plate Pipe 2 7/8" OD & Over Fillet Plate & Pipe any OD All All All
Vertical Progression (uphill or downhill)	Uphill	Uphill	
Type of fuel gas (OFW)	N/A	N/A	
Inert gas backing (GTAW, PAW, GMAW)	N/A	N/A	
Transfer mode (spray/globular or pulse to short-circuit-GMAW)	N/A	N/A	
Current type/polarity (AC, DCEP, DCEN)	DCEP (SMAW)	DCEP (SMAW)	
<b>TEST</b>	<b>RESULT</b>	<b>REPORT</b>	
Visual Test	Acceptable	---	
Radiography Test	Acceptable	RT-69808, Dated: 04. Aug.2019	
Tensile Test	N/A	N/A	
Guided Bend Test	N/A	N/A	
We certify that the statements in this record are correct and that the test coupons were prepared, welded and tested in accordance with the requirements of ASME SEC IX:2017			
Test witnessed by: Mr.Ajmal Roshan		Tested on: 24. July.2019	
	<b>Name</b>	<b>Manufacturer</b>	<b>Examiner or Examining Body</b>
	<b>Signature</b>	Sunil Chacko	K.S.S.Rao
	<b>Organization</b>	COLOUR TRACK ELECTRO MECHANICAL	INTERFACE TECHNICAL INSPECTION
	<b>Date</b>		





P.O. BOX: 78921, DUBAI, U.A.E  
Tel: 04 3336311 Fax: 04 3336312  
E-mail: [iti@eim.ae](mailto:iti@eim.ae), [info@itindt.com](mailto:info@itindt.com)  
Web: [www.itindt.com](http://www.itindt.com)



WELDER PERFORMANCE QUALIFICATION RECORD			
Welder name	Mr. S.Raju Reddy	Welder ID #	W-38
Welding process	SMAW	Type	Manual
WPS #	WPS/CT/001	PQR #	PQR/CT/001
Base Material	ASTM A53 Gr.B	Thickness	7.11mm
WELDING VARIABLES		ACTUAL VALUES	RANGE QUALIFIED
Backing (metal, weld metal, double-welded, etc.)		SMAW without backing	SMAW with or without backing
Plate / Pipe (enter diameter if pipe or tube)		Pipe - 6" Dia	See Position qualified
Base metal P- or S-Number to P- or S-Number		P No. 1 to P No.1	P-No.1 through P-No.15F,P-No.34,P-No.41 through P-No.49 incl. unassigned equivalent base metals
Filler metal or electrode specification(s) (SFA) (info only)		A5.1	F.No.1 to F.No.4
Filler metal or electrode classification (s) (info only)		E6010 & E7018	
Filler metal F-Number(s)		F No.3 & F.No.4	
Consumable insert (GTAW or PAW)		N/A	N/A
Filler type (solid/metal or flux cored/powder)		N/A	N/A
Deposit thickness for each process:		7.11 mm	Up to 14.22 mm
Process 1: SMAW 2 layers min <input checked="" type="checkbox"/> Yes <input type="checkbox"/> No			
Process 2: 2 layers min <input type="checkbox"/> Yes <input type="checkbox"/> No			
Position qualified	6G	Groove	Plate All
			Pipe 73mm OD & Over All
		Fillet	Plate & Pipe any OD All
Vertical Progression (uphill or downhill)		Uphill	Uphill
Type of fuel gas (OFW)		N/A	N/A
Inert gas backing (GTAW,PAW,GMAW)		N/A	N/A
Transfer mode (spray/globular or pulse to short-circuit-GMAW)		N/A	N/A
Current type/polarity (AC,DCEP,DCEN)		DCEP	DCEP
TEST	RESULT	REPORT	
Visual Test	Acceptable	—	
Radiography Test	Acceptable	RT-54365, Dated: 06.July.2015	
Tensile Test	N/A	N/A	
Guided Bend Test	N/A	N/A	
We certify that the statements in this record are correct and that the test coupons were prepared, welded and tested in accordance with the requirements of ASME SEC IX:2013			
Test witnessed by: Mr. Jibin Varghese		Tested on: 14.June.2015	
	Manufacturer		Examiner or Examining Body
	Name		
	Signature		
	Organization	Colour Track Electro-Mechanical LLC	Interface Technical Inspection
Date			









P.O. BOX: 78921, DUBAI, U.A.E  
Tel: 04 3336311 Fax: 04 3336312  
E-mail: [iti@eim.ae](mailto:iti@eim.ae), [info@itindt.com](mailto:info@itindt.com)  
Web: [www.itindt.com](http://www.itindt.com)



WELDER PERFORMANCE QUALIFICATION RECORD					
<b>Welder name</b>	Mr. Mohan Prasad		<b>Welder ID #</b>	W-60	
<b>Welding process</b>	SMAW		<b>Type</b>	Manual	
<b>WPS #</b>	WPS/CT/001		<b>PQR #</b>	PQR/CT/001	
<b>Base Material</b>	ASTM A106, Gr B		<b>Thickness</b>	7.11 mm	
<b>WELDING VARIABLES</b>		<b>ACTUAL VALUES</b>		<b>RANGE QUALIFIED</b>	
Backing (metal, weld metal, double-welded, etc.)		SMAW / without backing		SMAW / with or without backing	
Plate / Pipe (enter diameter if pipe or tube)		Pipe – 6" Dia		See Position qualified	
Base metal P- or S-Number to P- or S-Number		P No. 1 to P No.1		P-No.1 through P-No.15F, P-No.34, P-No.41 through P-No.49 incl. unassigned equivalent base metals	
Filler metal or electrode specification(s) (SFA) (info only)		5.1		F1 to F4	
Filler metal or electrode classification (s) (info only)		E 6010 and E 7018			
Filler metal F-Number(s)		F.No.3 and F.No.4			
Consumable insert (GTAW or PAW)		N/A			
Filler type (solid/metal or flux cored/powder)		N/A		N/A	
Deposit thickness for each process:					
Process 1: SMAW 2 layers min Yes <input type="checkbox"/> No <input type="checkbox"/>		7.11 mm		Up to 14.22 mm	
Process 2: 2 layers min Yes <input type="checkbox"/> No <input type="checkbox"/>					
Position qualified		6G		Groove	Plate All
					Pipe 2 7/8" OD & Over All
				Fillet	Plate & Pipe any OD All
Vertical Progression (uphill or downhill)		Uphill		Uphill	
Type of fuel gas (OFW)		N/A		N/A	
Inert gas backing (GTAW,PAW,GMAW)		N/A		N/A	
Transfer mode (spray/globular or pulse to short-circuit-GMAW)		N/A		N/A	
Current type/polarity (AC,DCEP,DCEN)		DCEP (SMAW)		DCEP (SMAW)	
<b>TEST</b>	<b>RESULT</b>		<b>REPORT</b>		
Visual Test	Acceptable		-----		
Radiography Test	Acceptable		RT-57436, Dated: 21.Mar.2016		
Tensile Test	N/A		N/A		
Guided Bend Test	N/A		N/A		
We certify that the statements in this record are correct and that the test coupons were prepared, welded and tested in accordance with the requirements of ASME SEC IX:2013					
Test witnessed by: Mr.Jibin Varghese			Tested on: 12.Mar.2016		
	<b>Manufacturer</b>		<b>Examiner or Examining Body</b>		
	Name	Sunil Chacko	K.S.S.Rao		
	Signature				
	Organization	COLOUR TRACK ELECTRO MECHANICAL	INTERFACE TECHNICAL INSPECTION		
	Date		CERT No: 516172 Exp: 10.10.2020		





## WELDER PERFORMANCE QUALIFICATION RECORD RENEWAL

[illegible]